LAST NIGHT'S CIRCULATION
7,500
Three Months' Average 7888
Member A. B. C.

Full Leased Wire Report of The International News Service

THE CHRONICLE-TELEGRAM

VOL. 2. NO. 377. ELYRIA, O., THURSDAY, MARCH 2, 1922 Weather: Cloudy tonight; Friday f air and slightly warmer. PRICE 2 CENT

PLAN $50 CASH BONUS TO NEEDY YANKS

Seven Other State Cities Have Water Tasting Like Ours

Seven other cities in Ohio both along Lake Erie and inward have water which tastes like Elyria's and against which complaint has been filed with the state board of health. Several different tastes are detectable in the water.

The state board of health, has appointed a committee to investigate. In all cities where the peculiar taste or tastes are noticeable there are steel mills. The National Tube company's refuse from its coke ovens is held responsible for the taste of the Elyria water.

General Manager Fell of the National Tube company has agreed to meet with a committee to ascertain if the fault is from the discharge of the Lorain plant's coke ovens and to take steps to remedy the condition in compliance with the state laws governing pollution of streams, says Service Director H. A Beck. No definite time for the meeting has been set, the time for the meeting has been set, the time being left entirely works system for 1921 which is as follows.

General Statistics

Population by census of 1900, 8,900

Population by census of 1910, 14,825.

Population by census of 1920, 20,474.

By whom owned. City of Elyria.

Source of supply· Lake Erie.

Pumping Statistics

Builders of pumping machinery Snow Steam Pump Co.

Description of fuel used: Bituminous, 3-4 lump

Coal consumed for the year 2949 tons.

Total pumpage for the year: 1,052, 947,000 gallons with allowance for slip.

Average static head against which pumps work: 162 feet.

Average dynamic head against which pumps work: 165 feet.

Number of gallons pumped per pound of coal burned, 178 gallons.

Station duty: 48,295,000 foot pounds per 100 lbs. of coal.

Cost of pumping figured on pumping station expenses, viz: $48,200.61.

Cost per million gallons pumped, $45.77.

Cost per million gallons raised one foot dynamic: $.1727.

(Continued on Page Two)

DISORDERS MAR PEACE MOVE IN EGYPT

LONDON, March 2 —Fatal disorders were reported from Cairo today in the wake of optimistic news that an Egyptian cabinet had been formed as the first phase of the movement to make Egypt an independent state.

According to an Exchange Telegraph dispatch, three persons were killed and 24 wounded, including four policemen, in rioting at Tan Tah. British troops restored order.

MAY GET LANDIS' PLACE ON BENCH

Francis J. Houlihan.

Francis J. Houlihan, member of a prominent Chicago law firm for 25 years, may be appointed to fill the judgeship post vacated recently by Kenesaw Mountain Landis, high commissioner of baseball. Landis resigned from the bench to devote all his time to baseball.

Charge Quartet With Robbing Two Banks

COLUMBUS, March 2—Accused of robbing two banks and stealing over $70,000, George Richmond, Charles Provence, Harry Lutz and Walter Vandykeñ waived examination and were bound over to the grand jury today when arraigned before Municipal Judge Seidel.

The bonds of Richmond, Provence and Lutz were fixed at $200,000 each and that of Vandyke at $100,000. Prosecuting Attorney King is expected to convene the Franklin county grand jury in special session immediately to consider the cases. The prisoners, it was announced, will be transferred from city prison to the county jail today

Richmond, Provence and Lutz have been identified as taking part in the holdup and robbery of the South Columbus and Hilltop branches of the Citizens' Savings & Trust company. Foster A. Brunner, supervisor of local Kroger stores, identified Lutz, Provence and Vandyke as the bandits who held him up on two occasions on the streets last fall, robbing him of $3,500.

The South Columbus branch, South Parsons avenue, was robbed December 21, last when $9,000 was stolen. The Hilltop branch, West Broad street, was robbed this week, about $60,000 in cash, bonds and notes being taken. Of this amount, about half was recovered when Richmond, Provence and Lutz were caught in a West Side residence.

Three Mail Pouches Stolen at Kankakee

KANKAKEE, Ill, March 2.—Three pouches, believed to contain some registered mail, were stolen early today from baggage room of the Illinois Central depot here. Postmaster S. J. Jackson was unable to estimate the value of the mail contained in the pouches.

The robbery is believed to have been committed by two men who are thought to have entered the baggage room during the absence of the station agent. They fled in an automobile.

Postal authorities were notified.

HENRIETTA DIVORCE ATTRACTS NEIGHBORS

Judge Redington is engaged in hearing the divorce suit of Florence Gerber against Frederick Gerber of Henrietta. She is asking for a divorce on the ground of extreme cruelty. A large number of witnesses from Henrietta and Amherst are on hand to testify. This morning Mrs. Gerber's father was on the stand and told of numerous instances of alleged cruelty on Gerber's part.

LORAIN FIRM SUED ON HEATING WORK

Suit has begun in court by Chas. Fees against George Kratt & Sons, of Lorain, to collect $9,153 86, claimed to be due the plaintiff for work performed for the defendant.

The action is based on five different claims. One of them aggregates $1,687.12, claimed to be due for excavating the basement for the central heating plant on the school ground in this city Another claim is for removing trees and for doing extra work not in the original contract.

A third claim is for doing the excavating on the coagulation basin at the Lorain water works on which there is claimed to be due $4,062.90, also damages for delay in the work of $2,903.60.

SUES FOR $397.

The Erie Burial Case Co filed suit in court to collect $397.10, claimed to be due from Beal & Hearne for supplies furnished them as per an itemized account filed with the petition.

TWO MORE TO BE EXECUTED AT MIDNIGHT

COLUMBUS, March 2—Feeling that Governor Davis will not interfere with plans for the double electrocution at the penitentiary shortly after midnight tonight prevailed today at the governor's office.

The two condemned men are John Burke, alias McGuire, Toledo and Leroy Tyler, colored, Youngstown. Burke was convicted of taking part in the killing of two railroad detectives, A. E Long and Louis Schroeder, during a holdup and robbery when $10,000 were stolen from a ticket agent en route to a bank.

Tyler was found guilty of murdering a chambermaid, also colored, in a hotel in Youngstown.

AVON VILLAGE IN A DILEMNA

As a result of an election at Avon village Tuesday, a peculiar situation has developed. Two questions were submitted, one to centralize the schools and the other to issue bonds to the amount of $100,000 provided for a new building.

The question of centralizing the schools carried by eighteen, but the bond issue failed to carry by 34 votes. The only way out of the difficutly is to hold another election in order to try to carry the bond issue, as nothing can be done towards centralizing the schools unless the bond issue carries.

KIWANIS CLUB ENJOYS JAZZ

At the Kiwanis club meeting at noon today, Owen Bannon had Cheetham's Jazz odchestra and Lylah Killoran, Colonial theater attraction, on hand, and they entertained with a number of selections that highly pleased the company.

Arrangements were made for the coming Inter-City meet at Sandusky on March 7th. The start is to be made by automobile at 3·30 and about seventy-five members are planning on making the trip.

MARY PICKFORD WINS IN SUIT

NEW YORK, March 2—Mary Pickford, film star and "sweetheart of the world," won her case in the suit of Mrs Cora C. Wilkenning in federal court to collect a $108 000 commission for securing, Miss Pickford a million dollar contract with Adolph Zukor to make pictures for Artcraft. A sealed verdict returned last night and opened today rejected Mrs. Wilkenning's claim. Mrs. Wilkenning's attorney gave notice of an apeal.

"I am very happy," said Mary when the jury's verdict was announced to her at her hotel.

"It wasn't the money I cared about but the principle of the thing. Now I can go back to work with this one worry, at least off my mind. I am happy that the jury believed my word and rendered justice"

'I have heaps of work to do," she said. "So has Doug, but he has started his new picture."

MOTOR CO. RECEIVER ASKS COURT ACTION

W. A. Newmier, receiver for the Lorain County Motors Co, has filed a report in court stating that he has received an offer of $272.75 for certain of the assets of the company, and asks the court to allow him to sell the property. He also states that there are other assets of the company, over which there is a dispute as to ownership, and the court is asked to determine who owns the property.

SENTENCED YEAR FOR EACH DOLLAR STOLEN

HUNTINGTON, W. Va., March 2.—Charles Allen and James O. Walls, negroes, have been named "dollar-a-year-men" at the state penitentiary.

Allen and Walls were sentenced today to ten years imprisonment for highway robbery. They held up a fruit stand proprietor and took ten dollars.

"A dollar a year for you," said Judge Matthews in common pleas court.

Chicago Slayer Will Be Hanged Tomorrow; Will Not Feel Pain

CHARGES ALLEGED SWINDLER LOST $375,000 FOR HER

Mrs. Lillian N. Duke.

A nation-wide search for Alfred E. Lindsey, accused by many prominent New York society women of having obtained large sums from them in stock transactions, has begun. Among the women Lindsey is said to have interested in stocks is Mrs. Lillian N. Duke, divorced wife of James B. Duke, millionaire tobacco king, who has told officials that she gave Lindsey $375,000. Lindsey is under indictment charged with larceny of $17,000 from Mrs. W. H. Arnold.

CHICAGO, March 2 —Dead now mentally Harvey W. Church, doomed murdered and "semi-corpse" of the county jail, will go to his physical death on the gallows tomorrow without suffering the slightest pain. He will pass on without knowing what happened.

This was the prediction today of Dr. W. J. Hickson head of Chicago's psychopathic laboratory, who regards the church case as one of the most remarkable that has challenged the attention of the medical world.

'He wont feel a thing," said Dr. Hickson, "He is emotionall dead."

Church, actually 23, but having the appearance of a man of 45 or 50, lies on a cot in the jail, impervious of his surroundings. He is as near dead as it is possible for him to be without being legally and officially dead. He has not eaten for more than forty days His jaws are locked. He has been forcibly fed liquid food through the nose. His eyes have been closed tight fo. a month. His body retains a deathlike rigidness. His face is wax-like, the face of death. He has grown a long black beard.

"I weigh 240," said Dr Hickson, who has examined him. "I put my whole weight on his jaw but I couldn't budge it."

Others who examined Church stuck pins in his eyeballs and under his finger nails, tickled his feet and burned the inside of his nose with lighted cigarettes—to no avail Church was unresponsive.

"Church is simply a case of a 'closed in personality," explained Dr. Hickson. He has cut himself off from contact with the outside world He doesn't know what is happening about him. He is a victim of dementia praecox, and to hang him would be a blot on civilization and a disgrace to the community."

The doomed man is an arch-pretender, in the opinion of sundry alienists, despite the "tests" he has undergone."

"He is a fakir," said Dr. H. Douglas Singer, former state alienist. "He is suffering from self hypnotism.

"I have examined him. He is in a state of auto-hypnosis resulting from hysteria and fear, not from the exertion of his willpower. His case is not altogether new in the medical world."

Two juries have found Church sane, even though he testified that "two and two is eight," and that "twenty and thirteen equals three"

"A few months back Church, a carfree youth killed tow automobile salesmen, Bernard J. Daugherty and Carl Asmus to gain possessior of a new car He lured them to the basement of his home, beat them over the head with a baseball bat, buried one alive and threw the other, handcuffed into the river.

The execution will take place at four p m. instead of dawn as customary, an excention having been made in Church's case.

"The hour makes no difference," said a jailor today. "He's dead now."

CLEARS UP TWO HOMICIDES AND NINE ROBBERIES

CHICAGO, March 2 —Confessions clearing up two murders and half a dozen robberies have been obtained, according to the police, as the result of the arrest of nine men The men are to be questioned further today in the hope of clearing up other crimes.

The murder of John Soffel, president of the Maywood State Bank, during a recent robbery, is one of the crimes which the police say has been solved

Among the men under arrest are Thomas Holden, John Barry, Chas. McHugh, Albert Maning and Harry Hunter Hunter is said to have been at one time an assistant cashier in a local bank and the police credit him with "tipping off" several payroll robberies charged against the gang.

INFANT DIES FROM POISON

CHARLESTOWN, W Va, March 2.—Given a bottle of bichloride of mercury tablets this morning by his five year old sister to play with while his parents were away, Gene Cook, 11 months old infant of Mr. and Mrs H V. Cook, South Charleston, swallowed one of the tablets and died a few hours later

ANSWER SUIT.

Paul Rissman, Lorain, architect, filed his answer and cross petition to the suit begun by the Elyria Market & Storage Co. in which he denies the allegations of the petition, and claims that he furnished plans and specifications for the storage boxes, as agreed upon before the contract was let.

PORTA RICA'S COMMISSIONER ASKS REMOVAL OF GOVERNOR

WASHINGTON, March 2 —A Congressional investigation looking to the removal of E. Mont Reily from the office of Governor of Porto Rico was demanded in the House today by Felix Cordova Davila, the Porto Rican resident commissioner

"I protest against and ask relief from the acts of an unprincipled, un-American and altogether unfitted administrator," Davila declared. "His oft-abused power and his systematic insults to a friendly people have finally made this man, Governor E. Mont Reily, intolerable to the people of the island.

"Instead of devoting his time to the administration of the affairs of the country, he has indulged in a policy of partisanship and for the

(Continued on Page Two)

LLOYD GEORGE FACES NEW CRISIS

LONDON, March 2.—The optimism which had begun to assert itself over the possibility of a settlement of the dispute between Premier Lloyd George and his political enemies in the coalition party was largely dissipated this afternoon. Most of the leaders of the conservative (Tory) party met in parliament buildings and decided it was necessary to put a purely Tory platform in the field at the next general election. This has apparently widened the breach between the premier and his political foes, known as the "unionist diehards."

LATE BULLETINS

WASHINGTON, March 2—The initial drive of republican senate leaders to place all government, expenditures under sole control of the powerful senate appropriations committee has failed

WASHINGTON, March 2.—President Harding today asked Congress to appropriate $2,110,000 to cover deficiencies in the Postoffice Department. Previous appropriations, he said, will not cover all expenses of the department during the coming year The principal item on the supplemental list was $1,000,000 for new mail bags.

LONDON, March 2—Assurance that Great Britain will pay her debt to the U. S. was given to America today by Lord Inchcape, railroad magnate and financier, and a member of the Geddes economy committee.

LONDON, March 2—"You can take it from me that we will be married,' was the emphatic declaration made today by Allister McCormick, member of a multi-millionaire Chicago family, whose marriege was recently prevented when the bride-to-be, Miss Mary Baker, failed to appear at the Chicago church Mr McCormick said the marriage would take place in May.

SHIFNAL, England, March 2—Viscount Lascelles and his bride, the Princess Mary, will bring the first phase of their honeymoon to a close at the end of next week and will return to London, it was learned today. After a short stay in London, they will leave for Italy, travelling via Paris.

TEN HURT WHEN CAR HITS FUNERAL CORTEGE

PALMER, Mass., March 2 —Ten persons were injured, six seriously here today in a head-on collision between a funeral car and a regular trolley car. The funeral party was enroute from Bondsville to Palmer. Misunderstanding of orders is believed to have been responsible for the accident

WOULD TAX ALIENS

WASHINGTON, March 2.—Congressman Stanley Kunz, of Chicago, today told the House Ways and Means committee how they could raise enough money to pay the soldiers' bonus.

Kunz recommended imposition of a head tax of $25 on each alien in the United States. He estimated that 10,000,000 persons would be taxed under this plan, bringing in $250,000,000.

BOARD OPENS BIDS FOR CITY SUPPLIES

Yesterday afternoon the board of control opened bids for water works suplies during the current year. A large number of bidders from out of town were present and bids were opened in the council chamber. The bids received were for suplying sulphate, iron, lime, cast iron pipe, coal, curb and corporation cocks, and meters.

No bids have ben accepted as yet, as the board of control wishes to have them tabluated and will not act before the coming week.

AKRON FIRM ASKS RECEIVER FOR THE SQUEEGEE HEEL CO.

Asking for judgment for $21,190 43 and the oppointment of a receiver The Firestone Tire & Rubber Co., of Akron, has filed suit in court against The Squeegee Heel Co, of this city.

The petition alleges that at the present time there is an irreconciliable dispute and deadlock between the officers and directors of the defendant company which if continued and allowed to exist will cause the business to be grossly mismanaged. It is alleged that no effort is being made to market and dispose of the stock on hand, and that by reason thereof it is depreciating in value. It is also charged that no effort is being made to collect outstanding accounts of the company, nor is an effort being made to collect subscriptions for stock in the concern.

Continuing the petition alleges that during the year 1921 the company lost $70,532.07 which is more than one half of the capital stock, and that furthermore it is losing money every day

The plaintiff asks first that judgment be given them for $21,190.43 with interest from July 1st, 1921. second that receiver be appointed to take charge of the affairs of the company Third that the assets of the company be paid from the proceeds.

The Squeegee Heel Co., was organized in this city, several years ago, and some two yars ago moved to Oberlin. Many thousands of dollars worth of stock have been sold in this city and vicinity. The patent heel manufactured is the invention of Claude Bivin, former Sheriff of this county.

Insurance Plan Could Be Converted Into Cash at Fifty Per Cent of Face Value For Period of Three Years—Satisfactory Agreement on Bonus Is Near

MAY BE ENGLAND'S NEXT TITLED BRIDE

Sybil Hardinge.

Sybil Hardinge, daughter of Viscount Hardinge, is soon to wed Hugh Douglas Pennant, only surviving son of Lord Penryn. The coming marriage is attracting much attention in England.

FIRE AND POLICEMEN TO RECEIVE NO PAY

LORAIN, March 2—City Treasurer Foster Armstrong made the announcement today that there will be no pay forthcoming for the firemen and policemen next Saturday, which is pay day. He further stated that he did not know when they would be paid, as the fund is exhausted

Building Trades Peace Foreseen

CLEVELAND, March 2 —Early peace in the building trades and complete resumption of the largest building program in the history of greater Cleveland is confidently forecast this morning by representatives of employers and unionists. It was definitely announced that plumbers and their employers had agreed upon a scale of $1.20 per hour a reduction of 10 cents from the 1921 scale

Estimates as to the men out of work as a result of the tieup vary greatly, but the best figures show that probably 800 men, out of the total of over 30,000 laid down their tools yesterday, when notices of radical pay cuts were posted by employers

BLIND MAN KILLED

CINCINNATI, March 2 —Henry Reeder, 63, blind news vendor, was killed late last night when struck by an automobile. William Mallory, driver of the machine, was arrested chaged with manslaughter.

WASHINGTON, March 2.—Eve ex-soldier in the country will granted a cash bonus of $50 dire from the United States treasury he wants it under the new pl worked out today by the bon section of the house ways a means committee.

Has Loan Feature.

Above $50 the soldier beneficia would be required to take an insu ance policy carrying a loan fe ture, national banks, banking a sociations and trust compani coming under federal supervisio would be required to discount the policies for 50 per cent of the face value for a period of thr years from date of issue.

There was complete agreeme it was said among the seven me bers of the committee's bonus su tion on this new plan and congre sional leaders were confident th ultimately the bonus will be pa on these terms, or terms closely a proximating them.

Governor W. P. G. Harding the federal reserve board a treasury experts were again befo the committee this morning. Th estimated that the $50 cash fe ture of the new plan will not r quire more than $16,000,000 dr on the treasury the first year. Th cculd easily be absorbed.

Adds No Taxes.

The bonus plan agreed up unanimously by the sub-committ of the ways and means committ republican members is being whi ped into shape today by experts.

"The plan we have adopted said Chairman Fordney, "adds additional taxes on the people pay the bonus, relieves the trea ury to all immediate charges ov $16,000,000 and enables the so dier beneficiaries to get cash their insurance certificates, whi must be accepted for bonus in e cess of $50 The bonus payme of $1 a day for home and $1.25 day for over-seas service up to maximum of five hundred da service is retained. The previo bonus payment of $60 is to be d ducted from the new bonus claim

"The bill will carry a new loa provision to the adjusted servic certificate which will enable hol ers of such certificate to borro from any National bank, or bank trust company incorporated und the laws of any state 10 per cent

(Continued on Page Two)

INDUSTRIAL AND BUILDING BOOM IN W. VIRGINIA

HUNTINGTON, W Va, March 2 —Indications here point to a industrial and building boom

Announcement of construction of five business structures to cost a half million dollars, opening of the C and O railroad shops with almost a normal force, letting of county and state paving contracts of more than a million dollars and working of furniture factories a full time and overtime are basis for the statement.

The International Nickel Company, building a $5,000 000 plant here, announced that new buildings to cost several hundred thousand dollars would be started at once. The local plant of the American Thermos Bottle Company recently erected will start production in the next few days.

A decided improvement in the Lorain coal fields is also a harbinger of better industrial days

Colorado Man Named Postmaster General

WASHINGTON March 2 —Official announcement was made at the White House today that Dr. Hubert Work, of Colorado, is to succeed Postmaster General Will H Hays, who retires from the cabinet on March 4th to enter the movies.

The nomination of Dr. Work will go to the Senate this afternoon. News of the appointment created little surprise as it had been expected for some time.

It is likely that an entirely new postoffice administration will be created by March 4th. The elevation of Dr. Work to the cabinet leaves the post of first assistant postmaster general vacant. The office of second assistant postmaster general has been vacant since the tragic death of Edward O'Shaughnessy, killed in the Knickerbocker theater crash.

Dr. Work called at the White House this morning and conferred with President Harding about the filing of the two posts. but no decision was reached, it was stated.

The resignation of Postmaster General Hays will be formally presented to President Harding at tomorrow's cabinet meeting.

Hubert Work was born in Indiana county, Pennsylvania, and was educated at the [illegible] State normal school, the University of Michigan, and University of Pennsylvania, graduating in medicine from the latter college in 1885. He was a practicing physician at Pueblo, Colorado, for 27 years. Work has been president of the Co[illegible] State Medical society, member of the Colorad

(Continued on Page Two)

Lorain Electric Rates Increased

LORAIN, March 2—Following a ruling made by the Ohio Utilities Commission the new rates demanded by the Ohio Public Service Co., will go into effect here on April 1st. The company demanded an increase in rates and the demand was turned down by the city council. The Ohio Public Service Co. then took the increase to the Ohio Utilities Co. which granted their demand. The increased it is figured will mean one cent per day more for every consumer in Lorain. The cash discount for prompt payment is reduced from 10 per cent to [illegible] per cent. [illegible]

BELIEVE MINERS' DISPUTE MAY BE SETTLED

ATHENS, March 2.—Hope that a national agreement between coal operators and union miners will yet be reached and doubt that the wage controversy will be settled by districts were expressed here today by Lee Hall, president of the Ohio United Mine Workers. The party was here attending a conference on local problems. Mr. Hall also denied that the operators have submitted any wage proposal to the district union officials and predicted that unless an agreement was reached before April, a national lockout would result on the part of the operators.

"There is no possibility that the wage matter will be settled by districts," declared President Hall. The state organizations have no power to conduct such negotiations Further the union here in southern Ohio has not received any copy of the new wage scale the operators posted a few weeks ago at their mines. If the operators refuse to meet the miners in a national joint conference in central competitive field as provided in the present contract, it will result in a lockout by the operators. There will be no scale under which the union can work. The miners will not work under the scale now posted in southern Ohio by the operators."

COLUMBUS, March 2.—"We do not believe you understand the situation, particularly as it exists in Ohio. W. D. McKinney, Columbus, secretary of the southern Ohio coal exchange, wired the federal council of the churches of Christ in America, replying to a telegram urging the exchange members to accept the "invitation of the United Mine Workers to meet in joint conference to discuss wages an dconditions in the industry."

"If we are properly informed, the president of the United Mine Workers has been instructed to go bforo a four state meeting of operators and miners and demand not only a continuance of the present scale of wages for two years more but a five day week and six hour day from bank to bank (meaning virtually, a five hour day, or less and a continuance of the checkoff," continued Secretary McKinney.

"Under the present wage scale and working conditions, the 22,000 miners in southern Ohio worked but 23 per cent of the time in 1921. This situation has not been caused by industrial depression. for the mines, as a whole, produced 75 per cent of the coal produced in 1920.

"People will not buy coal at the price it costs to produce it in the southern Ohio field. Governor Davis recently was obliged to take some action to relieve distress among southern Ohio miners and their families.

"Under all of these circumstances, nothing can be gained by attending a four state meeting, but we are ready and willing to meet the miners or their representatives of this district who know this immediate situation," declared Secretary McKinney.

NEW YORK, March 2—Advance information telegraphed from Havana today indicated that Himly's forthcoming estimate of the 1922-23 sugar crop in Cuba will place the yield at 3,600,000 tons.

Kidney and Bladder Troubles Have to Go

Clogged Up Kidney Deposits are Dissolved and the Toxins (Poisons) Completely Driven Out. Druggists Told to Guarantee it in Every Instance.

"Your very life," says Dr Carey, "depends upon the perfect functioning and health of your kidneys so whatever you do don't neglect them."

Dr. Carey's famous prescription No. 777 known as Marshroot is not recommended for everything, but we cannot too strongly urge its use if you suffer from annoying bladder troubles, frequent passing of water night and day, with smarting or irritation, brick dust sediment or highly colored urine, bloating, irritability with loss of flesh, backache, rheumatism or any other tendency to Bright's Disease, Diabetis or Gravel, for kidney disease in its worst form may be stealing upon you.

Don't wait until to-morrow to begin the use of this wonderful prescription now obtainable in both liquid and tablet form if you have any of the above symptoms Kidney and Bladder troubles don't wear away. They will grow upon you slowly, stealthily and with unfailing certainty.

Never mind the failures of the past if you even suspect that you are subject to Kidney Disease, don't lose a single day for Harry A Crandall and every good druggist has been authorized to return the purchase money on the first two bottles to all who state they have received no benefit —Advt.

NOTE—A generous trial bottle of Marsh-Root, tablet or liquid form may be secured by sending 25c to Dr Carey Co., Elmira, N Y—Advt.

U. S. EMPLOYE'S QUIZZED IN NOTE WRITING SCANDAL

George E. Long.

George E. Long, a clerk in the bureau of insular affairs, has been questioned by Washington police in connection with the writing of death threats to several prominent capital women. He is said to have made a statement regarding the charges.

Former Amherst Pastor Dies, Cleveland

Rev. Frederick Haefzle, 77, who preached at the Evangelical church in Amherst seventeen years ago, died at his home in Lakewood, yesterday. He is survived by the following children, Rev. Theodore, Haeszle, Charles, Edward, Herbert, Ernest, and Mrs Iva Reeder.

Funeral services will be held Friday afternoon at 2:30 o'clock at the Lakewood Evangelical church.

PORTA RICA'S

(Continued from Page One)

first time during the history of the American administration the office of the governor has been converted into a political club.

Political Office

"The office is now the headquarters for small and cheap politicians, who have grasped the opportunity and obtained from the governor the support denied them by the people at the general elections.

"I believe that President Harding made a mistake in the appointment of Reily but I know he was imposed upon and he did not do it knowingly or with the least malice toward the people of Porto Rico. We have exhausted all our means to obtain the removal of the governor by the administration. Governor Reily has returned to Porto Rico with the support of the president."

Ravila brought a number of charges against Reily and declared that the governor "boasted of his influence with the president."

"'I told Mr. Harding,' Davila quoted Reily as saying,' "'that I was going to recommend to him several appointments for the island of Porto Rico The president replied: 'Why don't you make the appointments.' I told the president: 'You are the boss.' The president said: 'Mont, bring the names and I will sign.' So you see I am a very influential man.'"

Makes Six Charges

Direct charges made against Governor Reily made by Davila, include:

1—Illegal removal from office of experienced officials.

2—Threats to annul the organic act in order to intimidate the Porto Rican Senate.

3—False statements made to stir up strife both in Porto Rico and the United States against Porto Rico.

4—Unlawful interference with the courts and attempted intimidation of judges.

5—Offered insults to the Porto Rican flag.

6—Declaration that he "intends to make $200,000 during the next four years in office," whereas the salary of the governor is $10,000.

MARION, March 2—"America as exemplified in the largest cities is fast becoming a nation of cliff dwellers and in that situation lies one of the most serious problems we face today,' declared William Mather Lewis noted education specialist, addressing the Marion club. His reference to "cliff dwellers" was directed at the modern tendency toward apartments instead of individual homes

MARKETS

CLEVELAND PRODUCE MARKET

Butter, extra, per lb...43 1-2@44
Prints, per lb. .....44 1-2@45
First, per lb .....42 1-2@43
Packing stock per doz....17@19
Eggs, fresh, per doz. 30
Ohio firsts, per doz. 28
Western Firsts, per doz 27
Oleo, Nut, per lb. ..... 21@23
High grade animal oils .....
..... 22@23 1-2
Lower grades ..... 19@20
Cheese, York State, per lb. ....
..... 23@24
Poultry, live heavy fowls, per lb ..... 28@30
Roosters, per lb. ..... 16@17
Spring Chickens, per lb. .. 28@29
Spring Ducks, per lb. .... 27@28
Apples, per bushel, home grown
..... 2.25@2.30
Beans, dried navy, per lb. 6
Cabbage, per lb. ..... 2 1-2@3
Onions, per cwt ..... 8.75@9.00
Tomatoes, field bu. 40
Potatoes, sack 150 lbs. .....
..... 3.10@3.25
Sweet potatoes .....
..... 1 35@1 75 hamper

STOCKS

NEW YORK, March 2—The stock market opened irregular today. Chandler Motors started 1 3-8 higher at 72 1-2 and then yielded to 71 1-2, while Studebaker showed a loss of 1-2 at 99 1-8. United States Steel was 1-4 lower at 93 3-4 and Baldwin Locomotive showed a loss of 1-8 at 106. Sloss Sheffield Steel was in supply, dropping 1 1-2 to 36 1-2. General Asphalt showed a gain of 1-2 at 63 1-4, while Mexican Petroleum was one point lower at 122 1-4. Reading rose 1-4 to 74 1-4. Pierce Arrow started unchanged, while the preferred dropped 1-2 to 33 1-2.

NEW YORK STOCKS—CLOSING

American Beet Sugar ..	37 3-8
American Can	40
American Locomotive ...	190 1-4
American Zinc	13 3-8
Anaconda	48 1-4
Atlantic Gulf & W. I.....	24
Baldwin Locomotive	106 3-4
Butte and Spr.	26 1-4
Canadian Pacific	136
Central Leather	33 3-4
Chic., Mil. & St. Paul.....	23
Crucible Steel	56 1-4
Erie	10 7-8
Inspiration Copper	38 1-2
International Paper	48 1-4
Lack. Steel	45 1-2
Marine Preferred	70 7-8
Mexican Pete	123 3-8
Norfolk & Western	99 1-2
Northern Pacific	79 1-4
People's Gas	74 1-2
Reading	74 1-4
Republic Iron & Steel	48 3-4
Southern Pacific	84 1-4
Southern Railway	21
Studebaker	99 1-8
Texas Company	46
Union Pacific	131
U S. Ind. Alcohol	44 3-4
U. S. Steel common	94
Utah Copper	63
Westinghouse	55 3-8
Willys-Overland	5 1-8

CLEVELAND, March 2—CATTLE. Receipts, 350, market, steady.

CALVES: Receipts, 350; market. steady; top, $13.50.

SHEEP AND LAMBS: Receipts 1,000; market, 25c lower. top, $15 50.

HOGS: Receipts, 3,500; markets, steady.

Yorkers	$11 75
Mixed	11.75
Heavies	11 50
Mediums	11.50
Pigs	11 00
Roughs	8 75
Stags	6.25

TOLEDO LIVE STOCK

HOGS — Rcts. 1200. Market weak; selected heavies 10.75@11.00; good mediums 11.25@11 50; heavy yorkers 11.25@11 50, light yorkers 11 00; good mixed 11.50; bulk of sales 11 50, common to light pigs 11.00, roughs 8.50@9.00.

CATTLE—Market steady; prime steers 8.00@8.50; good to choice 7.50@8.00; fair to good 6 50@7.00; common and light 6 00@6.50; choice fat cows 5.00@5 50, fair to good 4.50@5 00; common cows 3.00@4.00; good butcher bulls 3.75@4.00; common bulls 3-75@4 00; choice fat heifers 6.50@7 00; fair to good 6 00@6.50; common and light 5 50@6.00; Milchers and Springers 25@75.

VEAL CALVES—Market steady choice to extra 13 00@13 50.

SHEEP AND LOW — Market slow; choice lambs 10 00@15.50.

CHICAGO, March 2—Wheat today opened 1-8 to 1-4 lower; corn unchanged to 3-4 off, and oats unchanged Provisions quiet:

Wheat, May, 1 43 3-4 to 1-2; July 1.20 3-4@1-2

Corn, May 66 1-4@66; July 68 1-4@1-8, Sept. 70 3-8@1-8

Oats, May 41 5-8; July 43 1-4@3-8; Sept 43 3-4.

Lard, May 12 00; July, $12.17.

Ribs, May $11 40.

LIBERTY BONDS

NEW YORK, March 2—Opening liberty bonds: 3 1-2s 96 86; first 4 1-4s 97 50; second 4 1-4s 97 00; third 4 1-4s 98.12; fourth 4 1-4s 97.44; victory 4 3-4s 100 26

Get Your Stomach Right

Stomach misery, gas and indigestion are promptly relieved with Mi-O-Na Stomach Tablets. At C. W. Phillips on money back plan.—Advt.

PLANS $50

(Continued from Page One)

the face value of the certificate prior to September 30, 1925. This date was fixed because after that time the bill as originally drafted by the committee provides for a larger percentage of loan."

Fordney said the bonus bill would be presented to the House as soon as its final drafting is completed. It will not be sent to a caucus of House Republican members.

"Unanimous agreement by the Republican members of the Ways and Means committee on the bonus plan makes it unnecessary to carry the legislation to a party caucus," Fordney explained.

The banking provisions with respect to loan values of the adjusted service certificates is being drafted by Governor Harding of the Federal Reserve Board, who outlined the plan today to the committee.

Mary A. Haueter Died at Lorain

Mrs. Mary A. Haueter, 86, mother of Conrad Battenhouse, of 181 Spruce street, died at the home of her son, Jacob Haueter, 305 W. 21st street, Lorain, yesterday afternoon. She is survived by three sons and two daughters. Funeral services have not been arranged for.

BULLETINS

NEW YORK, March 2—Blase New Yorkers on Upper Broadway were startled early today when detectives fought a pistol battle over six blocks with three youths alleged to be bandits. The prisoners gave their names as Thomas Lennon, 17 and Philip Kenlon, 15.

LONDON, March 2—The maritime strike on the Chinese coast is spreading to many ports, said a Central News dispatch from Shanghai today. A number of vessels are detained because of the walkout of their seamen. The American steamship Empire State was unable to sail from Shanghai because the entire crew struck.

NEW YORK Mch. 2—Announcement was made from the rostrum of the consolidated stock exchange today of the suspension of Scott & Stump.

LONDON, March 2—The committee on privileges of the house of lords, today granted the petition of Lady Rhonda to sit in that body. She will be the first woman member of the house of lords. There are two women members of the house of commons.

DUBLIN, March 2—The widow of the late Lord Mayor O'Callaghan of Limerick, moved in the dail eireann today that the voting age of women in Ireland be reduced from 30 to 21 years. Michael Collins and Arthur Griffith opposed the motion on the ground it would make necessary a new compilation of enfranchised persons and delay the general election.

LONDON, March 2—A labor crisis affecting nearly one million men in the engineering and shipbuilding trades threatened Great Britain today. A lockout of unionized engineers on March 11, has been called, following the breaking off of negotiations between the men and their employers. The workers have rejected proposals for bonus reductions effective March 15

WASHINGTON, March 2—The international conference between Chile and Peru to settle the Tacha-na-Arica boundary dispute, probably will be called to meet in Washington between April fifteenth and April 30, it was learned here today.

WASHINGTON, March 2.—Congress is going right ahead with its plan to abolish as far as the United States is concerned the reciprocal tariff agreement entered into with Canada in 1911, Chairman Fordney House Ways and Means committee today informed William S. Fielding, Canadian minister of finance.

CHICAGO, March 2.—The second round of the "battle of the LaSalle Hotel," in which Mrs. Fern Mason Duvall, wife of Lester Duvall, real estate broker and Mrs. Helen McCallum, wife of Attorney William Wallace McCallum, are the principals, will be fought in the court of domestic relations today. Judge Asa A. Adams, will act as referee in an attempt to unscramble the marital affairs of the Duvall and

NEW RIDING HABIT IS BROWN MIXTURE

Black and white checks, all black, tans and black and white mixtures have always been popular for riding breeches, but this spring brings us the brown mixture. The breeches are made in the usual style, but the coat is not the usual fitted model with a flare skirt. It is a more straight line style with a wide belt and a breast pocket. Brown hat and boots complete the costume.

Colorado Man

(Continued from Page One)

State Board of Medical Examiners and of the Colorado State Board of Health In 1912 he was elected president of the American Medico Society. During the war, Work was commissioned a major and was assigned to the staff of Provost Marshal General Crowder, becoming liaison medical officer between the medical corps and Crowder's department with supervision of the medical features of the draft. He was successively advanced in rank to lieutenant colonel and colonel in the medical corps He now holds the rank of colonel in the officers' reserve corps of the army. His two sons were in the world war.

For six years Work was republican national committeeman from Colorado. He was a delegate-at-large to the republican national conventioon which nominated Taft in 1908 and has served as chairman of the republican state committee of Colorado.

Keep Your Skin Free From Eczema and Rashes With Healing Zemo

Zemo quickly stops Eczema torture. It heals Tetter and rashes, takes the sting from insect bites, relieves all skin afflictions. Rub it on the scalp. All Druggists'.

zemo
FOR SKIN IRRITATIONS

FIVE BURNED, TWO SERIOUSLY IN HOME FIRE

NEW YORK, March 2. — Five persons were burned, two women probably fatally, in a fire which swept the home of Tony Zacaresi, in Brooklyn today. Lighted candles at the head of a coffin containing the corpse of Zacaresi's eight year old son, set fire to window curtains. The coffin was carried to the street after being badly scorched, but the body was not touched

Mrs. Zacaresi and Miss Carmello Zinello were carried from upper floor unconscious by a policeman. Their hair and clothing were ablaze.

One of the women discovered the fire and tried to beat it out with her hands. Other members of the household joined her, but the flames spread rapidly.

Adjoining houses were menaced and 75 girl telephone operators in an exchange across the street were thrown into a panic.

When the firemen arrived, Zacaresi and the two other men were still attacking the blaze, while flames were curling around the coffin. Firemen seized the casket and carried it to the street, which was filled with snow and slush from last night's storm Later it was removed to a nearby undertakers shop.

The fire spread so quickly that tongues of flames were leaping through the roof shortly after the firemen arrived and the whole neighborhood was in terror, for all the houses are frame.

Clouds of smoke rolled into the Sackman street telephone exchange A near panic started, but cool heads among the older girls quieted fears of the others and all were kept at their posts.

In addition to the two women, the other persons injured in the fire were Zacaresi, Ton Irazato and Ralph Olivert.

NEW YORK, March 2—More than five thousand snow shovellers were at work here today clearing away two inches of snow which the tail end of last night's storm left in the city's streets The weather forecaster predicted rain and sleet before the end of the day.

Seven Other

(Continued from Page One)

Consumption of Water

Estimated total population at date: 20,000.

Estimated population supplied: 20,000.

Total consumption for year as shown by meters: 789,710,250 gals.

Percentage of consumption metered: 100 per cent.

Average daily consumption, 2,163,589 gallons

Gallons per day to each inhabitant, 108.

Gallons per day to each consumer, 433.

Cost of supplying water per million gallons figured on total expenditure less interest on bonds, $82.00.

Total cost of supplying water per million gallons, figured on total expenditure plus interest on bonds, $164 00

Water Mains

Kind of pipe: Cast iron and lock bar steel pipe.

Sizes: 4 inches to 36 inches.

Extended 10,320 1-2 feet during year.

Total now in use: 75.956 miles.

Cost of repairs per mile, $15.14

Number of leaks repaired per mile, no record.

Number of hydrants added during year (public and private) 13.

Number of hydrants now in use, 414.

Number of stop gates added during year, 14.

Number of stop gates now in use, 1,078.

Range of pressure on mains from 35 pounds to 45 pounds.

Water Services

Kind of pipe: Lead and cast iron.

Sizes: 5-8 inches to 6 inches.

Extended feet during year: No data.

Discontinued feet during year: None.

Total miles now in use: No data.

Number of service taps added during year: 100.

Number now in use: 5000.

Average cost of service for the year: $23.00.

Number of meters added: 100.

Number of meters now in use: 5,000.

Percentage of services metered 100 per cent.

Filtration of Water

Total million gallons of water treated during year: 1,101,584,000 gallons.

Total gallons of water delivered into distribution system: 1,052,947,000.

Total pounds of lime used during year: 150,430 pounds.

Total pounds of sulphate of iron used during year: 214,510 pounds.

Total pounds of liquid chlorine used during year: 1,694 pounds.

Average grains of lime per gallan: .91 grains.

Average grains of iron sulphate per gallon: 1.41 garins.

Average pounds of liquid chlorine per million gallons: 1 6 pounds.

Percentage of wash water used: 1.98 per cent.

TRY MAGNESIA FOR STOMACH TROUBLE

It Neutralizes Stomach Acidity, Prevents Food Fermentation, Sour Gassy Stomach and Acid Indigestion.

Doubtless if you are a sufferer from indigestion, you have already tried pepsin, pancreatin charcoal, drugs and various digestive aids and you know these things will not cure your trouble—in some cases do not even give relief

But before giving up hope and deciding you are a chronic dyspeptic, just try the effect of a little Bisurated Magnesia—not the ordinary commercial carbonate, citrate, or milk, but the pure Bisurated Magnesia which you can obtain from practically any druggist in either powder or tablet form

Take a teaspoonful of the powder or two compressed tablets with a little water after your next meal, and see what a difference this makes. It will instantly neutralize the dangerous, harmful acid in the stomach which now causes your food to ferment and sour, making gas, wind, flatulence, heartburn and the bloated or heavy, lumpy feeling that seems to follow most everything you eat.

You will find that provided you take a little Bisurated Magnesia immediately after a meal, you can eat almost anything and enjoy it without any danger of pain or discomfort to follow and moreover, the continued use of the bisurated magnesia cannot injure the stomach in any way so long as there are any symptoms of acid indigestion —Advt.

"STOPPED INSOMNIA BY INTERNAL BATHS"

Mrs. William Kindeg of 537 West 44th St., Dayton, Ohio, writes to the Tyrrell Hygienic Institute of New York:

"Much medicine for physic and the internal poisons from Constipation caused me to have Insomnia, but the 'J. B. L. Cascade' corrected all of this and is still giving me wonderful results."

The "J. B. L. Cascade" cleanses the lower intestine its entire length and keeps it always free of poisonous waste.

Thousands testify that Constipation, Indigestion, Stomach Troubles, Biliousness, Headaches and all the many serious troubles which they cause are absolutely relieved and prevented by this Nature Treatment.

will gladly explain to you the simple operation of the "J. B. L. Cascade," why it is so certain in its results, and will give you free of cost, an interesting little book containing the results of the experiences of Dr. Chas. A. Tyrrell of New York, who was a specialist on Intestinal Complaints for 25 years in that city. Why not cut this out as a reminder to get this book as soon as possible. Remember, please, it is free.

Varnishes

You will find our Pitcairn Sole-Proof Varnish the best that can be bought. Gives excellent results on floors, furniture, woodwork, autos or any other fine work.

Lee Whitney & Co.

Phone 2837 Tin Shop
306 Broad St.

Robert Fulton taking his little boat up the Hudson.

The invention of steam navigation — a lucky strike for him.

LUCKY STRIKE!

When we discovered the toasting process six years ago, it was a Lucky Strike for us.

Why? Because now millions of smokers prefer the special flavor of the Lucky Strike Cigarette — because

It's Toasted★

★—*which seals in the delicious Burley flavor*

And also because it's

Guaranteed by The American Tobacco Co. Incorporated

Something New

See the

VACUETTE

Advertisement in the

Sat. Eve. Post

March 4th

The Vacuette Distributing Co.
425 Second St.
Elyria, Ohio
Phone 2989

STRUGGLING THROUGH THE TRAFFIC WITH A WEAK, SLUGGISH MOTOR

When your motor seems to lack pull and pick-up—when it's hard to make a quick getaway in the traffic—doesn't it give you a helpless, maddening sort of feeling?

Probably your cylinders need grinding. This is the most frequent condition resulting in loss of power.

Any automobile dealer can tell you of our reliability and skill in cylinder and crank shaft grinding. This particular work is our specialty. Turn your car over to us for a few days and let us put new kick and life into the sluggish motor.

"STUDEBAKER SERVICE A SPECIALTY"

AUTO SERVICE REPAIR SHOP

90 Broad Street.
Reisinger & Smith, Prop.

Chronicle-Telegram Classified Ads bring results. Try them.

EAGLES' DANCE

AT EAGLES' HALL
Thursday Evening, March 2nd, 1922
Admission 50c per couple Extra Ladies 25c
Special 6 piece Saxophone Orchestra
Don't Miss This Party

Reid Bros.' Money Raising Sale
Is Still On And Will Continue all Next Week

We Quote a Few of Our Values

Women's high lace Educator Shoes, values $10 yours for **$5.49**

One lot of ladies' patent pumps and oxfords, high heels, values up to $8.00 yours for **98c**

Also one lot of ladies' patent leather, high heel oxfords, values up to $8.00 yours for **98c**

One lot of misses' gun metal Educator button shoes, sizes 12 to 2, value $5.00 yours for **$2.48**

OUR LOSS IS YOUR GAIN

REID BROS.

661 Broad St., Cor. Chestnut
"It is a little bit out of the way but it pays to walk"

NEWEST SENATOR AND HIS WIFE

Senator Charles A. Rawson and Mrs. Rawson, photographed at the capitol after he had been sworn in.

Charles A. Rawson has been sworn in as the newest member of the senate, succeeding William S. Kenyon. Mrs. Rawson is expected to take a prominent part in the senatorial social set.

KIPTON

KIPTON, March 2 —Miss Hazel Morray was an Elyria and Oberlin shopper on Saturday.

Miss Adeline Ehrke of Cleveland was a week end visitor of Mr

The ladies of the Union church will serve dinner in the basement, Thursday, March 2nd

Mrs Leo Reynolds and children, left Sunday for Pittsburgh, Penn., to be present at the commencement exercises of the Chiropractic School when Leo Reynolds graduates Feb. 28 Mr Reynolds will remain a few weeks to finish his course Mrs Reynolds and children will visit a week at Pittsburg

Miss Breed stayed with Mrs Slaughter while in town

There was no preaching services at the Christian church on Sunday evening as Rev Peter Young was ill.

Mrs Foster and son Clarence, of Wellington, bought Smith Wildman home Sunday Smith will remain at home until he feels better

Mr and Mrs Sharp and family tested out their new automobile Sunday when they drove to Riga, Mich, in four hours getting there in time for breakfast

Mrs Perkins took Vera to Elyria Saturday to see Dr Hubbell

Mrs Ethel Ingersoll and baby are visiting in Elyria this week

Mrs Jay Baxter, of Elyria, is caring for her mother, Mrs George Bradley

Mr and Mrs Harvey Sandrock, and son, of Elyria, were week end visitors of her parents, Mr. and Mrs Jack Perkins

Wallace Smith was home Saturday from work sick

There were two tramps in town Thursday evening and the town payed their way to Norwalk

Mr Kean will have for his subject next Sunday morning, "Twentieth Century Gideons," and in the evening, his subject will be "The King with the Monkey Bite"

Margaret Davidson is improving and will soon be able to come home from the hospital.

Mrs. Bowen is improving.

Henry Rursley has purchased the charles Finley farm near Wellington.

Mrs. Robert Davidson and son are sick with the grip.

Mrs. Frances Lee, Thomas Lee and Mrs. A. E Meeks visited Mr. and Mrs Andrew Lee and family, of Wakeman Sunday afternoon

Mrs. J. E. Davidson was shopping in Elyria Thursday

Elwood Austin was in Bellevue on business Saturday

Simeon Hales is better at this writing

Jim Calkins is moving and Lucius' will move this week into the Calkins house.

Mr and Mrs John Brumby of Elyria expect to move into their house the first of the month.

Mrs. L J. Weeks, Mrs Slaughter and Mrs Young were Sunday dinner guests at the Wm Rohrer home.

Mrs. Tom Whitney is on the sick list.

Edna Twining spent Saturday with Mr. and Mrs E. A Austin.

NORTH ELYRIA

NORTH ELYRIA, March 2—Eugene Haynes started, Saturday night for Groton, Mass., to finish his course as the Davey the tree surgeon.

There was an old fashioned dance at C Richards', Saturday evening

Mrs J. Hammer and son Howard and Mrs C Reynolds and daughter May of Lorain spent Sunday afternoon at the Myers home

Mr and Mrs F Eschtruth visited Mr and Mrs J Dute of Amherst, Sunday

Dr. Smith, district superintendent, will preach at Vincent M. E church, Sunday afternoon at 2:30 o clock

Mrs Lee Johnson returned from Memorial hospital, Saturday, much improved in health

Harold White, who is attending Berea college spent Sunday with his parents.

The Sunshine class of Vincent M E Sunday school, met at the home of Murle Beese, Saturday afternoon

Homer Langton, who has been confined in the hospital in Columbus is reported much better.

In the basketball game which took place at Gates school, Tuesday evening at 7 30, Markley independents defeated the Elyria Boy Scouts The Boy Scouts showed remarkable skill in handling the ball in the first half and led the Markley team by a wide margin But the Markley boys had come to win and began to lead the boys They soon began to show their superiority by caging the sphere more frequently than the Boy Scouts and were successful in defeating them 25 to 19.

Mr. and Mrs H Cunningham motored to Brighton Sunday and spent the afternoon with the Rev. H W Hales and family.

CARLISLE

CARLISLE, March 2 —Mr. and Mrs William McGuire attended the funeral of Mr. Will Nugent, of Cleveland on Saturday.

Lee McCellen, of LaGrange, is moving on Mr. Broughton's farm.

Mr. Kellogg will move to Pennsylvania the 15th of March.

Mr. and Mrs Coplin, of Cleveland, were guests of Mr. and Mrs. Will McGuire on Thursday.

Several are sick with hard colds.

Mr. and Mrs. J. M. Diedrich are ill.

Lucile and Max Roling are both able to be out again after having a hard cold

Miss Emma Fitzpatrick entertained the Five Hundred club at her home Thursday.

The Carlisle Neighborhood gathered at the home of Mr. and Mrs. Henry Lantsberry and give a farewell party to Mr. and Mrs. Dewey Rennolds, who will move to Shilo.

Joseph and John Lambenthal visited Mr. and Mrs. J. M. Diedrick last Tuesday.

RIVER ROAD

RIVER ROAD, March 2—Mrs. L J Mohler and son Irving of Belden spent Sunday at the home of John Mohler.

Mrs Jerome Bailey was in Elyria, Friday

Mr and Mrs R Chambers and daughter Ethel and Miss Nina Seeley of Elyria spent Wednesday at A Seeley s

Mr. and Mrs. Will Jungleberg and son Walter and daughters, Mildred and Hilda, spent Wednesday in Cleveland.

Mrs Harmon Sheldon and son spent Monday afternoon with Mrs Fred Messal

Mrs George Dent and Clarence Dent were in Elyria, Thursday

Horace Seeley and family of Elyria spent Sunday at the home of his parents

SOUTH RIDGE

SOUTH RIDGE, March 2—Mrs. Frank Fowl spent Friday with her sister, Mrs. Robert Hakes in Lorain.

Frank McDonald attended the I. O. O. F. meeting in Amherst on Thursday evening.

Chas. Drusendahl of Elyria was a caller on the Ridge on Thursday evening

Mr. and Mrs Chas. Hasenfleu and Mr. and Mrs. Frank Hasenfleu of the Oberlin road called on Jay Fowl and family on Sunday afternoon

George Henson of Elyria visited his uncle, Richard Henson and family and also called on Jay Fowl.

Mrs. George Ruth of Brownhelm called on Mrs. Geo. Knittle on Wednesday.

Mr. and Mrs Walter Grobe, who have been seriously ill with the flu the past two weeks, are reported improving, their son Robert is now ill with the same disease.

Mr. and Mrs Henry Bechtel of East Amherst visited relatives here on Sunday

A large number of farmers from here attended the spring opening of the Elevator Co at Amherst on February 22nd.

Mrs. Peter Ruth of Brownhelm spent last Thursday with her daughter, Mrs George Knittle

Rev and Mrs F Handke called on Miss Winifred Decker on Sunday, who is ill at her home on Murray Ridge

George Vogler of Elyria spent Wednesday with Walter Grobe and family.

Mr. and Mrs. Lewis Grobe of Middle Ridge called on Milton Eppley and family on Sunday.

Miss Florence Handke has excepted a position as stenographer at the Gates Home for Crippled Children at Elyria.

Mr. and Mrs Howard Dayton of Elyria have rented the Kirkbride farm and took possession, Monday

Mr. and Mrs. Jacob Eppley, Mr and Mrs. Henry Miller of Amherst, Mr and Mrs. Frank Rahl of Chestnut Ridge and Miss Fredora Johnson of West Ridge visited Mr and Mrs. Moses Eppley on Sunday.

There was no school here on Washington's birthday.

The heirs of the late Elizabeth Kirkbride held a public sale of her personal property on Saturday, Feb. 25

Mr and Mrs. Anthony Dellefield visited the former's mother, Mrs Margaret Dellefield on Town Line road one day last week.

Mr. and Mrs. Frank Bechtel attended Walter Kolb's auction at Carlisle last Tuesday.

Mrs. Chas. Dehn returned home on Thursday, after spending a week with relatives and friends in Cleveland.

There was no rural mail delivery on Wednesday, Feb. 22.

Moses Eppley, who had the misfortune to fall from a hay wagon and break his ankle on Tuesday of last week, is able to be about the house with the aid of crutches.

Mr. and Mrs. Geo. Knittle and Mr. and Mrs. Mervin Schubert spent Wednesday evening at the home of John Bechtel in Amherst

The members of the church here are invited to attend the laymen's meeting to be held at the Stone church in Amherst on Friday evening.

Theo Grills of West Ridge called on C. J Smith on Saturday.

Mrs Milton Eppley, who has been very ill the past two weeks, is reported somewhat improved Miss Diedrick, a trained nurse of Elyria, is caring for her

Mr and Mrs. Henry Rosenthal and children of Elyria were guests of Anthony Dellefield and family on Sunday

George Knittle has erected a green house on his farm.

Mr and Mrs Ralph Fowl called on the latter's broher, Milton Eppley, and family on Sunday afternoon

Mrs Kate Stang returned home on Monday, after spending a week with her daughter, Mrs. Chas. Goldberg, and family in Elyria.

Rene and Eugene Stang spent Wednesday evening with Carl Hunger on West Ridge.

Mrs. Hubert Thompson and daughter June are spending a few days this week with relatives in South Amherst.

Mrs. Conrad Ernst, who has been ill with the grip, is improving.

William Stark and family of Elyria spent Sunday with Edward Stang and family

Miss Bernice Fowl was absent from school a few days on account of illness.

Lewis Ernst of Townline road called on Anthony Dellefield urday.

Rev. and Mrs. F. Handke on A. Dellefield and family Sunday.

A number of farmers here attended Grange meeting Amherst on Tuesday.

The two principal colleges women in Ireland are Queen Alexandra, both in Dublin.

Clubwomen of Portland, Or are building $50,000 clubhouse.

It Is the Live Wire

for stomach and heart trouble Dr Burnham's San Yak gives you the pep in restoring health from rheumatics You could scarcely have kidney or bladder trouble under the 90 mark by occasionally a dose Try it to limber up the stiff joints and muscles

TO RELIEVE HIGH BLOOD PRESSURE

and prevent hardening of the arteries and prevent and relieve paralysis, take one teaspoonful of San Yak in glass of water 30 minutes before breakfast

SOLD AT

Ebert's Drug Store, Elyria, Ohio.

Don't Baby Corns—Use "Gets-It"

Thousands of people have only themselves to blame for corn agony, blood poison, etc. Trimming and "treating," cutting and paring merely makes a bad matter worse. Millions of others are wiser. They know how easily and quickly "Gets-It" shrivels and peels corns and calluses off—in one piece. Get your money back if it fails. Wear new shoes with comfort. Get a bottle today. E Lawrence & Co., Mfr., Chicago. Costs but a trifle—everywhere. Sold in Elyria by C W Phillips

Treat Your Liver Fairly

Help your liver act right

A disordered liver throws the whole system wrong and affects the health generally. Beecham's Pills act directly on the liver, cleanse and strengthen the stomach, regulate the bowels, remove all impurities from the system, and make you fit and well. You can have a healthy body, strong nervous system, bright eyes and clear complexion if you

Take

Beecham's Pills

Sold everywhere in boxes

10c—12 pills
25c—40 pills
50c—90 pills

1c HELP YOURSELF 1c

TO OUR BARGAINS DURING OUR ONE CENT PER ROLL SALE.

Greatest Wall Paper Bargain Event ever offered in Elyria. Redecorate now. You will pay more later. We Paint, Refinish Floors, Clean Wall Paper, Decorate. Wall Paper SAMPLE BOOKS 'FREE.' Come and get one.

Castle's Wall Paper Store

221 E. 2nd St. Let Us Estimate Phone 2647

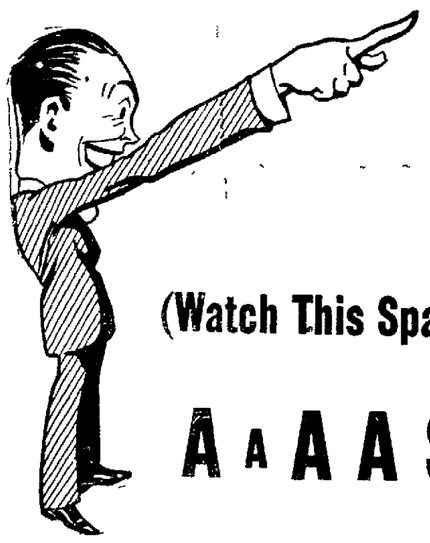

(Watch This Space)

A A A A S

584 Broad Street

Genuine Dry Fork Pocahontas

We now have an adequate supply on hand to fill the many requests for this popular brand of coal.

KENNEDY & BARTHOLOMEW

Phone 2477

Colds can't make me quit work

"I USED to lay off many a day with my winter colds, but no more of that for me."

Dr. Bell's Pine-Tar-Honey, with its balsamic, healing qualities gets right down to work at the first sign of a cold. Loosens up the phlegm, eases the irritation and stops the cough. Get a bottle from your druggist's today. 30c.

Dr. Bell's Pine-Tar-Honey for Coughs and Colds

The Lewis Mercantile Company

SPRING OPENING

AND SHOWING OF

New Spring Styles

FOR 1922

ALSO ALL THE NEWEST FABRICS
FRIDAY, MARCH 3RD
2 TO 5

The Spring Modes that are daily making their debut at the Lewis shop exhibit a refreshing newness in line, in color and in material and possess in addition an air of distinction far removed from common-place.

We extend a hearty invitation to all the people in Elyria and vicinity to attend this showing of new spring modes.

The Lewis Mercantile Company

LIVING MODELS MUSIC FLOWERS

SAILS TO FRANCE TO FLY BACK

uis Gaubert, French aviator, and his wife and daughter Gissel, snapped as they sailed for France from New York.

Louis Gaubert, noted French aviator, has sailed from New York for ce with the avowed intention of flying back. He believes that he nake a non-stop flight from France to the U. S. in thirty-two hours a Goliath plane now being constructed at the Farman works in his try. He intends to attempt the return trip in April with ten pas-ers.

MEDINA

DINA, March 2—Lodi wins banner at 13th annual nan Conference of Older

ine trouble caused a sev-ays' shut down of the A. I. Company factory.

riages: Clarence D. Rickard dina and Ilah H. Jenne of Litchfield: Claude Varney and Leona Cox, both of Wadsworth; Paul M Fulton of Seville and Bertha E. Freidt of Blake, and Oliver W. Follett of Akron and Bessie Carnahan of Wadsworth

Creditors of the Wadsworth Aluminum Co., Wadsworth, which assigned about two years ago, will participate in a dividend of 27 per cent, according to a report filed in probate court by the assignee, W. L. Good.

Meeting is called for tomorrow with a view of ending the receivership of the Excel Rubber Co. of Wadsworth.

Meetings this month of interest to Medina county farmers are:

Today— Institute at Mallet Creek and Granger Feeding School.

March 3—Granger Farm Bureau meeting; Harrison Feeding School.

March 4—Cloverleaf Club meeting.

March 13—Pruning demonstration at Sharon Center in morning and at Hinckley Center in afternoon.

March 14—Pruning demonstrations at Valley City and Mallet Creek.

March 15—Pruning demonstrations at Chatham and Spencer.

March 1—Pruning demonstration at Lodi.

March 28—Montville Hustlers' Club meeting.

The latest book on Queen Elizabeth tells us that, where beer was in question, she desired a full tankard, and also liked it strong.

A new craze among girls of the "flapper" class is the wearing of the photograph of the "best boy" mounted on the buckle of the shoe

No Ash Pile When You Burn Our

Black Diamond Block

$8.00 a Ton Cash

ack Diamond is the best of Kentucky coals. Contains no slate clinkers and few ashes. You save nearly all labor of carry-g out ashes and with coal all burning up clean, leaving practi-lly no refuse. You get full value in heat units. Guaranteed d sold only by

MURBACH COAL CO.

hone 2138 Office Burr's Jewelry Store

If Ruptured Try This Free

Apply it to Any Rupture, Old or Recent, Large or Small and You are on the Road That Has Convinced Thousands

Sent Free to Prove This

Anyone ruptured, man, woman or child, should write at once to W S Rice, 614A Main St, Adams, N Y for a free trial of his wonderful stimulating application Just put it on the rupture and the muscles begin to tighten, they begin to bind together so that the opening closes naturally and the need of a support or truss or appliance is then done away with Don t neglect to send for this free trial Even if your rupture doesn't bother you what is the use of wearing supports all your life? Why suffer this nuisance? Why run the risk of gangrene and such dangers from a small and innocent little rupture the skin that has thrown thousands on the operating table, A host of men and and women are daily running such risk just because their ruptures do not hurt nor prevent them from getting ground Write at once for this free trial, as it is certainly a wonderful thing and has cured in the cure of ruptures that were as big as a man's two fists. Try and write at once, using the coupon below

Free for Rupture

W. S. Rice, Inc.,
614 A Main St, Adams N Y
You may send me entirely free a Sample Treatment of your stimulating application for Rupture
Name .....
Address .....
State .....

LIFE OF KIDNAPED GIRL READS LIKE MOVIE THRILLER

Addie Comfort as she looks today.

Addie Comfort, eleven-year-old girl of Hawley, Pa., has been found after a two-year hunt for the persons who kidnaped her. She was found with Mrs. Margaret Greenwood of Syracuse, N. Y. Mrs. Greenwood is said to have told officials that a showman kidnaped the girl, intending to make a dancer of her but later abandoned her. The woman's husband believed until the recent discovery of the girl by the Syracuse Children's society that she was his own daughter.

AVON

AVON, March 2—John E. Mackert has opened a confectionery store next door to Wilford's hardware store He will make his own candy, and will also serve light lunches, ice cream soda, cigars tobacco, all kinds of pop and temperance beverages will be handled.

A musical entertainment, entitled, "The New Minister," will be given Thursday evening, March 2, at the Methodist church. Admission 25 and 15 cents. It will be an evening well spent.

A quiet wedding occurred Sunday afternoon at the home of Mr. and Mrs. Alvin Walker, at which time Miss Frances Dendler, of Pennsylvania, was united in marriage to Mr. Harold I. Smith. Mr Smith is employed on Mr. Walker's farm

Ray Menning, Miss Lillian Wilcox, of Lakewood, and Russel Powers, of Elyria, were entertained over Sunday by Miss Helen Mehling

Misses Grace, Rachel and Hazel Peak, and Fayerta Fitch were in Kent over Sunday to attend the homecoming.

Miss Edith Peak spent Sunday with Eleanor Buck, in Ridgeville

Mrs. Toll, Mrs. Rose Frank and daughter Hildred were in Lakewood Saturday

Mrs. Simon Schwartz is very sick

Mr. and Mrs W C. Wagner have returned home after spending the last few weeks in Cleveland

Mrs Wm Rehburg and daughter Katherine of Lakewood, visited at the home of Mrs Rose Frank and Mrs. Nick Casper, Sunday.

Irve Knox is suffering with the grippe

Mr and Mrs. Scott Fitch, of Rocky River, spent Sunday at Mrs Margaret Smith's

Mrs J J. Weiler was a Cleve-visitor Monday.

FIELDS

FIELDS, March 2—A D. Nye, who underwent an operation in St Luke's hospital, is getting along nicely

Mrs. John Wilford was taken to Elyria Memorial hospital, Saturday evening and was operated on for appendicitis, from which she is slowly recovering.

Miss Jennie Maddoc is spending an indefinite time at the home of Al Maddoc on Chestnut Ridge

Mr and Mrs A T Buck visited friends in Elyria Tuesday.

Mrs John Worcester visited her daughter in Pittsfield one day last week.

Rev. Maple spent Wednesday in Cleveland.

Grandma Peck is quite poorly at this writing.

Mrs. Wolcott of Detroit, who was called here by the death of her nephew's wife, is spending the week visiting friends.

Jewelers in London are complaining because women of the fashionable set are wearing much less jewelry than formerly

SLOAN'S RELIEVES NEURALGIC ACHES

FOR forty years Sloan's Liniment has been the quickest relief for neuralgia, sciatica and rheumatism, tired muscles, lame backs, sprains and strains, aches and pains.

Keep Sloan's *handy* and apply freely, *without rubbing*, at the first twinge.

It eases and brings comfort surely and readily. You'll find it clean and non-skin-staining.

Sloan's Liniment is pain's enemy. Ask your neighbor.

At all druggists—35c, 70c, $1.40.

Sloan's Liniment Pain's enemy

Stops Itching Skin Troubles

The torture of skin itch will quickly be relieved by applying before retiring. Dr. Hobson's Eczema Ointment. One of Dr. Hobson's Family Remedies.

Dr. Hobson's Eczema Ointment

PITTSFIELD

PITTSFIELD, March 2.—Wedding bells are ringing! On Friday a number of members of the Farm Women's club met at the home of Mr. and Mrs. Walter Henson. Miss Mildred McConnell had been especially urged to be present on this occasion and was very much surprised upon arriving to find so many of her friends there and to find the rooms beautifully decorated in her favorite colors, pink and white, and everything so "sort of mysterious," until the little Misses Wanda and Frances Manning, dressed in those colors also, came unannounced from another room, carrying a tub full of kitchen utensils, for her future use in her new home. The afternoon passed all too soon, and after the serving of ice cream, cake and wafers, the guests departed, wishing the bride to be much happiness.

The marriage of Miss Phoebe Waite and Walter Friend occurred on Saturday, February 25. Both, formerly of Pittsfield, now are residents of Wellington.

The box social given in the town hall on Thursday evening by the schools was not much of a success, but lay the trouble to bad roads on that particular evening and so many of the townspeople being ill

Mrs. T. C. Whitney was called to the bedside of her sister, Mrs. Jackson, in Cleveland on Thursday, she being very ill with pneumonia. Mr. Whitney and daughters Marian and Mrs. Clarence Jordan went to Cleveland on Sunday and learned of the death of Mrs. Jackson about 5 o'clock Sunday morning. Mrs. Whitney remained. Mr. Whitney and daughters returned home Sunday evening and attended the funeral on Tuesday at 2:30 p. m. at the Jackson home in Cleveland.

Mr. and Mrs. Ben Schubert attended the funeral of their friend Mrs. Grace Harding, at Fields' Corners on Sunday.

John Tompkins and son Lawrence of Cleveland were Saturday night guests at the O. J. Whitney home.

Mrs. Jennie Coates of Lorain and Mrs. Sara McCotter of Oberlin were visitors on Tuesday at the home of Mrs. Mary Brasee.

Miss Florence Davidson of Camden spent a few days last week with her sister, Mrs. Roy Lounsbrough.

Joe Waite is under the doctor's care.

Grandpa Bowsher, at the F. E. Schubert home, is not so well this week.

Mr. and Mrs. Orlando Stone are on the sick list.

Wesley Pitts is ill from liver trouble.

Blanche Green is ill from whooping cough.

Mrs. C. D. Metcalf is ill at Oberlin hospital, having undergone an operation there last Monday. She is doing as well as can be expected.

Mr. and Mrs. Will Preston are moving to Wellington this week. Mr. Weidman and family are moving into the Peale house and are to work for Jim Davidson. Mr. Pycraft and family of Elyria have rented George Waite's farm, now being vacated by Mr. Radcliffe.

Ray Brasee has rented Mr. Eglin's farm.

Mr. and Mrs. Lew Gehres and daughter and W. H. Lambert of Cleveland were Sunday afternoon visitors of Mrs. Ada Sherburne.

Mrs. Ada Sherburne and Miss Mary Whitney called on Miss Sylvia Johnson in Oberlin on Monday.

T. C. Whitney, Mrs. Ada Sherburne and Mary Whitney attended the Finitimi banquet at the home of Mrs. Richardson in Oberlin, Thursday night.

Mr. and Mrs. Ray Carter and sons called on Miss Sylvia Johnson in Oberlin, Sunday.

Mr. and Mrs. Elwin Whitcomb visited on Sunday at the home of Mr. and Mrs. Percy Emery in Elyria.

Mrs Roy Widdowson and son Roland are recovering from a severe attack of la grippe.

New York City has more than five hundred women physicians and surgeons.

SULPHUR IS BEST TO CLEAR UP UGLY BROKEN OUT SKIN

Any breaking out or skin irritation on face, neck or body is overcome quickest by applying Mentho-Sulphur, says a noted skin specialist. Because of its germ destroying properties, nothing has ever ever been found to take the place of this sulphur preparation that instantly brings ease from the itching, burning and irritation.

Mentho-Sulphur heals eczema right up, leaving the skin clear and smooth. It seldom fails to relieve the torment or disfigurement. A little jar of Mentho-Sulphur may be obtained at any drug store. It is used like cold cream.—Advt.

day with relatives at Wakeman.

Miss Olive and Marie Becker have rented the W. A. Moulder house for the winter.

VULCANIZING
TIRES AND ACCESSORIES
At the Sign of the RED ARROW
WHIDDEN'S
Opposite West Market
Phone 2055

MOVED TO 108 WEST AVENUE

A Key for All Locks.

A Spring for all Phonographs.

Razor Blades sharpened, baby buggies retired, saw gumming and filing.

Lawn Mowers sharpened by famous Root-Heath process.

General Repairs and Lathe Work

JOHN W. BANNON
108 West Ave., South

Boxed Carbon Paper

Standard Weights
Letter and Legal
Sized

$1.50

Per Box this Week Only

The Century Print Shop Co.
Better PRINTING Service
309 Broad Street Elyria, Ohio

NOTICE

Entire Bankrupt Stock

AND FIXTURES OF

THE ROYAL BLUE STORES

Will be sold to the public at 362 Broad Street, Saturday, March 4. Everything must be sold regardless of cost. Ladies, bring your basket if you want real bargains.

Sale Starts at 8 A. M.

For Information, Call 37451

A. R. WOLKOFF

John Lersch & Co.

—LINENS—

New Scotch and Irish Linens.

While much higher than before the War, prices are now about half what we were obliged to ask 'at the Peak.' Due to the rise in foreign exchange, linen importers are all issuing warning of an advance in the price of Linens, and while we hardly feel that this can occur, we are strongly of the opinion that this is the best time which has occurred, in the past four years, to replenish household linens of all kinds.

We are showing some splendid values in pure linen unbleached Table Damask at $1.65, $2.00 and $2.25 per yard.

Full bleached Scotch Linen Damask at $2.00, $2.25 and $3.75 per yard.

Irish Linen Damask at $2.25, $2.50 and $4.00 per yard.

Scotch Napkins, pure linen, 22 inches, at $7.50, $8.50, $10.00, $12.50, $14.50 and $22.50 per dozen.

Irish Linen Napkins, 22 inches, from $6.50 upward.

Both Scotch and Irish Linen Table Covers, in 8-4, 8-10 and 8-12 size, in qualities from $6.00 upward.

17-inch pure linen checked glass Toweling, the best value we have seen in five years, at 40c per yard.

A splendid quality absolutely pure linen unbleached crash, 16 inches wide, at 22c per yard.

18-inch pure linen Huck Toweling, wonderfully fine quality, at $1.50 per yard.

18-inch all linen fine quality, plain Huck toweling, at $1.00 per yard.

Pure linen hemstitched Huck towels, size 18x34, at 59c each, approach very closely to prewar value.

At Elyria Theaters

Grand—"The Lane That Had No Turning," said to be one of the most emotional roles ever assigned to a screen actress, fell to the lot of Agnes Ayres in the production of this picture. She plays the part that surrenders her own opportunity for fame and fortune to aid her husband. A wedding ceremony in the Canadian provinces, showing a portion of the village of Pontiac, followed by an open air feast are vividly portrayed.

Dreamland—Gladys Walton in "High Heels" will be shown the last time today. It is a dashing picture all the way through, and has been a delight to all those who have seen it

Friday, "Fearless Dick," a thrilling mystery story.

American— Reproduction of Marshal Nielan's "River's End." This popular picture meets with a fine reception wherever shown It is one of the best that can be procured and never fails to please.

Friday, "Old Kentucky," with Anita Stewart in the leading role.

Colonial—They are still jazzing at this theater, and Jazz Week is as popular as ever. Have you heard the trap drummer in the jazz orchestra? He is an artist. Lylah Killoran, the child artist, also pleases, while Will Rogers in the peppy picture, "Doubling for Romeo," continues to make a hit.

Burlesque Friday

Rialto—The "Social Follies," will be here Friday night. Its elegant costumes and magnificent scenic effects cause a sensation and are praised at every performance. The comedy roles are handled by first class artists, both male and female. It is overflowing with novelty all the way and is a decided departure from the ordinary burlesque show.

Minstrels Monday

Coming, J. A Coburn's Greater Minstrels, one of the best known on the American stage, will be here on March 6. It carries thirty-six people, and is beautifully staked and costumed

"YOU CAN'T MAKE A FAMILY MAN OF A RICH YOUTH," ASSERTS CHORUS GIRL

Mrs. Florence Huber Manville.

Mrs. Florence Huber Manville, former Broadway chorus girl, has begun divorce proceedings in Pittsburg against Thomas Franklin Manville Jr., son of an asbestos millionaire, to whom she was married ten years ago. "You can't domesticate rich youths like him," she asserts. "You can't hold a rich youth's love by making a home for him."

WOODEN LEG IS ASSISTANCE IN YEGG'S ESCAPE

STANTON, Mich., March 2.—An unusual story of how Tommy O'Connor famous train robber, escaped from the Chicago jail, was revealed here today in the arrest of Emmet Kain.

It is said by the police that Kain has confessed to assisting O'Connor in a unique way. According to the confession, Kain, who has a wooden leg, secreted a revolver in a hollow portion of it. He was arrested in Chicago on a vagrancy charge and sent to jail, where he smuggled the hidden gun to O'Connor.

Kain recently was arrested in Grand Rapids and brought here on a burglary charge. He later escaped. The police now believe he had the necessary tools hidden in his wooden leg.

AUTOS COLLIDE

Automobiles belonging to William Krugman and Edward Garber, collided at the corner of East Broad street and East River street last night, and both were badly damaged. The blame for the accident has not been fixed

Pyramid Dispels Fear of Piles

The Relief from Pain, Discomfort and Distress Has Made Pyramid Pile Suppositories Famous

Perhaps you are struggling with the pain and distress of itching, bleeding, protruding piles or hemorrhoids. If so, ask any druggist for a 60 cent box of Pyramid Pile Suppositories. Take no substitute. Relief should come so quickly you will wonder why anyone should continue to suffer the pain of such a distressing condition For a free trial package, send name and address to Pyramid Drug Co., 619 Pyramid Bldg., Marshall, Mich.

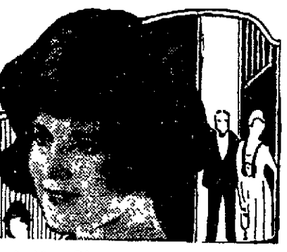

Dr. Howard always recommended

OXIDAZE

FOR COUGHS, COLDS

Bronchial Asthma

Years of study and observation convinced him it would safely, quickly and surely stop a bad cough and give instant relief in Bronchial Asthma. Guaranteed harmless.

Here is absolute proof from users.

Waterbury, Ct.—No asthma thanks to Oxidaze.
Salem, W. Va.—We find it all you claim.
Hendrick, Col.—Am well pleased with results.
Barcelville, O.—More help than from anything.
Somerset, Mass.—It gives full satisfaction.
Detroit, Mich.—It has benefited me greatly.
Worcester, Mass.—Is worth thousands to me.
Keene, N. H.—I speak in highest praise of it.
Canton, Mich.—I got nearly instant relief.
Howell, Mich.—For asthma, best I've found.
Cincinnati, O.—It is a wonderful medicine.
Griffiths Basin, N. Y.—Delighted with Oxidaze.
Winchdale, Mass.—Cough gone, gained eight lbs.
Signed letters on file. Order today.

Money back if it fails. All Druggists or C. W. Phillips can supply you.

THE

THOMAS PLAN

SELLS "STANDARD MAKE"

TIRES

on

30-60-90-DAY CHARGE ACCOUNTS

at

Cash Prices

R. W. BENNETT

109 Mill St. Phone 2026

Phone For a Salesman

KENTUCKY BOASTS THESE TWO YOUNG GIRL POLITICIANS

Miss Mary Louise Hubbard, above, and Miss Virginia Strange.

These two little Kentucky girls are starting in public life at the early ages of nine and eleven. Miss Mary Louise Hubbard is eleven and is the first of her sex to be elected page in the Kentucky senate. Miss Virginia Strange, nine, is quite a speaker and often lends her voice to help in the passage of child labor laws. Her father is a representative in the state house.

OBERLIN

DR. SAMUEL P. ORTH DIES FROM INJURIES

OBERLIN, March 2—Word was received here late Tuesday of the death Sunday, in Nice, France, of Samuel P. Orth Dr. Orth graduated from Oberlin in 1896. During '97-'98 he taught in Buchtel college, Akron Several of his Buchtel students live here and are grieved to hear of his untimely death Mr and Mrs. Orth were in an auto accident several years ago. Mr Orth was seriously injured. From this he never fully recovered and had to undergo another operation which resulted in his death.

OBERLIN PERSONAL

OBERLIN, March 2—Miss Ruth Brown of Cedar street, has undergone an operation for appendicitis at Carnegie hospital, Cleveland, is getting along nicely.

Prof. and Mrs E A. Miller entertained Robert W. Paterson of Cleveland.

Miss Mabel Wade of 277 North Professor street, had as her guest over the week end, Miss Dorothy Schulkins of Cleveland.

John Hill spent the week end at the home of his parents, Mr. and Mrs J V. Hill.

Mr. and Mrs T. O. Murphy spent the week end in Defiance with friends

Miss E. Diffendurfer was in Pittsburg, Monday and Tuesday on business for Miss De France's millinery store.

Miss Lois Cummings returned from a visit of several days with friends in Cleveland.

Baldwin cottage held their annual Washington's birthday tea Saturday afternoon The hostesses were all dressed in costume and further carried out the spirit of the times by dancing the minuet. Refreshments were served.

Dr. Raymond Calkins, pastor of the First Congregational church of Cambridge, Mass., gave his second lecture before a full house in Finney chapel, Wednesday evening at 7. He spoke this morning on "The Practice of Prayer." Tonight, he will give the last of his lectures on "Religion and Friendship." His subject Wednesday evening was "The Person of Christ."

Miss Phene Buckley of Wakeman visited her grandmother, Mrs Mary Buckley, at the home of Mr. and Mrs. John Horn on Union street.

Misses Marjorie Jameson and Ruth Jones will go to Cleveland, Saturday, where they will take the life saving tests in swimming. In the afternoon they will go to see Sothern and Marlowe in "Hamlet"

The Rebekah Aid society will meet with Mrs. Opal Papworth, 74 Spring street, Thursday, March 2

Mr. and Mrs. W. A Eastman of Merwin apartments spent a month visiting relatives in Iowa, returned to their home here last Friday.

Mr. and Mrs Seldon Belden returned to their home in Chinook, Alberta, after spending the winter here at the home of his mother, Mrs. E M. Belden.

Mrs Ellen Belden Taylor and daughter Mary of Youngstown, returned to their home, Monday, after spending a week with Mrs. Taylor's mother, Mrs. E. M Belden

Mrs E. G. Sweet is visiting her daughter, Mrs. Earl Derr at her home in Wadsworth. She expects to be gone a week.

Mrs Wm. Siddall of Cleveland visited her sister, Mrs. H. Harroun and attended the L. L. S. Monday evening, as one of the speakers.

Prof. P. D Sherman gave an address in "The Study of English Literature," before the students of Amherst high school, Friday afternoon

Mr and Mrs. A F. Gehring of Bellevue, teachers in the high school last year, visited Oberlin friends, recently.

Mrs. D. R. Moore is visiting her parents, Mr. and Mrs J. Hallam, in Washington, Pa. Mr. Hallam recently underwent an operation under Dr. Deever in the German hospital, Philadelphia.

Mr and Mrs. H. G Helm of West Vine street, in company with their son and his wife, went to Akron, Sunday, to visit relatives

Dr. and Mrs. H. G. Husted had as their Sunday guests, Mr. and Mrs C. Jackson of Norwalk

Mr. and Mrs. J. Demuth returned Wednesday from New York City, where they have been visiting their daughter, Mrs. G. Morgan, for the past six weeks

The first reunion of former students of the Oberlin business college since the beginning of the Alumni association, was held in Rowland hall, Saturday night, and was largely attended by both present and former The Norwalk orchestra furnished the music Students from Norwalk, Amherst, Elyria, Wellington, Lorain and Medina were present and all enjoyed a splendid time

Rust Methodist Episcopal churches will begin revival services Sunday evening, March 5. Rev. J. S. Thompson, pastor of the church will be assisted by Dr. R. H. King of Knoxville, Tenn. Services will continue each evening. The public is invited. The Orpheus male quartet will furnish music at various times.

The first club in the country to be formed exclusively of Polish business women has been organized at Detroit as the Polish Business Women's Club It has a membership of one hundred and its own club rooms.

SUCCEEDS WHERE DOCTORS FAIL

Lydia E. Pinkham's Vegetable Compound Often Does That. Read Mrs. Miner's Testimony

Churubusco, N. Y.—"I was under the doctor's care for over five years for backache and had no relief from his medicine. One day a neighbor told me about your Vegetable Compound and I took it. It helped me so much that I wish to advise all women to try Lydia E. Pinkham's Vegetable Compound for female troubles and backache. It is a great help in carrying a child, as I have noticed a difference when I didn't take it. I thank you for this medicine and if I ever come to this point again I do not want to be without the Vegetable Compound. I give you permission to publish this letter so that all women can take my advice."—Mrs. FRED MINER, Box 102, Churubusco, N. Y.

It's the same story over again. Women suffer from ailments for years. They try doctors and different medicines, but feel no better. Finally they take Lydia E. Pinkham's Vegetable Compound and you can see its value in the case of Mrs. Miner.

All ailing women ought to try this medicine. It can be taken in safety by young or old, as it contains no harmful drugs.

RIALTO THEATER, MONDAY, MARCH 6
ONE NIGHT ONLY

J. A. COBURN'S MINSTRELS

Headed by CHARLEY GANO
KING OF BLACK FACE COMEDY

MUSGROVE'S CLASSY CLOWNS OF SAXOLAND

Denton	Nate Mulroy	Sam Johnson
Male Soprano	Comedian and Dancer	Bone Soloist

8—A. E. F. "Homeward Bound" Singing Octette. "Shanghaied in India," Charley Gano's Latest Comedy Satire, Beautiful Scenery, Costumes & Music. Sam Johnson's Brilliant Dancing Diversity "Martha Jane Green's Return From the Seminary."

Prices—25c, 50c, 75c, $1.00 Plus Tax
Seats on Sale Rialto Box Office Saturday

MANY CASES OF RHEUMATISM NOW

Says We Must Keep Feet Dry, Avoid Exposure and Eat Less Meat

Stay off the damp ground, avoid exposure, keep feet dry, eat less meat, drink lots of water and above all take a spoonful of salts occasionally to keep down uric acid.

Rheumatism is caused by poisonous toxin, called uric acid, which is generated in the bowels and absorbed into the blood. It is the function of the kidneys to filter this acid from the blood and cast it out in the urine. The pores of the skin are also a means of freeing the blood of this impurity In damp and chilly, cold weather the skin pores are closed, thus forcing the kidneys to do double work, they become weak and sluggish and fail to eliminate this uric acid which keeps accumulating and circulating through the system, eventually settling in the joints and muscles causing stiffness soreness and pain called rheumatism.

At the first twinge of rheumatism get from any pharmacy about four ounces of Jad Salts; put a tablespoonful in a glass of water and drink before breakfast each morning for a week. This is said to eliminate uric acid by stimulating the kidneys to normal action, thus ridding the blood of these impurities.

Jad Salts is inexpensive, harmless and is made from the acid of grapes and lemon juice, combined with lithia and is used with excellent results by thousands of folks who are subject to rheumatism.—Advt.

CORRECT HATS

Expressing the new Spring styles are ready for you here.

There's entirely new shades in keeping with good style. There's value that will exceed your expectations, and you'll always find here an extensive assortment from which to make your selection.

Hats That Are Brimful of Style and Quality
$3.00, $4.00, $5.00

The Foster-Fitch Co.

COLONIAL

NOW

JAZZ WEEK

JAZZ SONGS
JAZZ MUSIC
JAZZ DANCING

Lylah Killoran and Cheatham's Snappy Jazz Orchestra, Both Direct from State Theater, Cleveland

Will Rogers in a Jazzy Picture

No Advance in Admission

AMERICAN

Last Time Today
Marshal Neilan's
The River's End

Tomorrow and Saturday
Anita Stewart
in
Old Kentucky

A Revival of that famous race horse Picture

Also Comedy and News
Admission 10c and 20c

DREAMLAND

Last Time Today
Gladys Walton
in
High Heels
Also Comedy

Tomorrow and Saturday
Fearless Dick
Also Ben Turpin Comedy
And News
Admission 6c and 17c

RIALTO

ONE BIG NIGHT
Friday, MARCH..... 3

MAX SPIEGEL

Presents

The Social Follies

With

Jolly John Quigg

And his Accordeon, who will play any Tune you ask for. Sam Lewis, Carl Bowers, Tommy O'Neal, Billy Bendon, Amelia Lovebridge, Nettie Knice, Ida Blanchard, Roth Sheppard and the Greatest Array of Chorus Girls ever coaxed away from Broadway...

Prices—25c, 50c, 75c and $1.00—Seat Sale Thursday.

Grand Theater

THE PRIDE OF ELYRIA
E. J. Georgople, Mgr.

TODAY AND TOMORROW

IN

"The Lane That Had No Turning"

The exciting career of a beautiful Opera Star and her private life that the public did not know sparkling with luxury and fashion! Also good comedy

Admission, Afternoon 15c, Evening 25c, Children 10c,
Reserved Lodges 50c Phone 2054

COMING SATURDAY ONLY
DAVID POWELL
IN
"DANGEROUS LIES"

The story of a modern marriage that began with one false step, one little unspoken lie that grew and grew.

Coming Cecil B. De Mille's Production **'Saturday Night'**

Society

Phone 2318 or 2319

McElhinney-Vaughn Nuptial Ceremony Takes Place in Church

An assemblage of relatives and friends at the Methodist church last evening witnessed a wedding of simplicity and impressive solemnity which united in marriage Miss Marion Vaugn, daughter of Mr and Mrs. R. P. Vaughn, 237 Wooster street, to John H. McElhinney, 300 Washington avenue. Dr. Edwin Kirby, assisted by the Rev. W. S. Smith, read the rites before an embankment of palms and flowers. Following the rendition of Mendelssohn's wedding march, played by Miss Louise Brown, "Because" and "At Dawning" were beautifully sung by Miss Martha Bailey, of Canton. To the strains of Loengrin's wedding march the bridal party entered the church.

Mrs. Harold Birch attended her sister, as matron of honor, and Ralph Rodgers, of Molene, Ill., attended Mr. McElhinney as best man. Carl Hallock and Harold Birch served as ushers. The bride who was given in marriage by her father, looked lovely in a dress of Italian silk lace over ivory satin. The veil was caught to her coiffeur by a band of pearls. She carried roses and sweet peas Her only ornament was a string of pearls. Mrs. Birch wore her wedding dress of white net over satin and carried pink Columbia roses and sweet peas.

Following the service a wedding dinner was served at the home of the bride's parents.

Both Mr and Mrs McElhinney are well known in this city. Since graduating from the Elyria high school Mrs. McElhinney has been a popular teacher in the public schools and has taken part in many musical activities. Mr McElhinney is a graduate of Pittsburg university and during the war served over-seas as a captain At present he is assistant general manager of the Columbia Steel Co

The young couple were showered with many beautiful and useful gifts by their friends After a wedding trip to Cambridge Springs, where they will remain for a short time, they will be at home to their many friends at 1318 Middle avenue

Sneaks Sermons Into His Laughs

Strickland W. Gillilan, national famous humorist, entertained a delighted audience at the Methodist church last night with a feast of humor, bits of which will aid in furthering the gospel of happiness and optimism which Mr. Gillilan ably sponsored last evening for a long time to come. There was an underlying sermon last night which went down easily, sandwiched as it was between sallied and stories filled with droll wit and rollicking humor.

He said that the trouble with people nowadays is that they enjoy life in retrospect. Instead of looking about them and enjoying what there is to enjoy on every side they spend the largest portion of their time looking backward and so don't see the beautiful and pleasurable in life until it becomes a part of the past.

Among other witty comments on human nature and affairs of the world, Mr. Gillilan said that "a public sale is a reunion of tightwads."

Mr. Gillilan also took several shots at people who are full of prejudice and don't think for themselves. He said, "When you let somebody make up your mind for you he's going to do it for his benefit." He said further, "Prejudice is a lazy person's substitute for thinking."

The lecture was closed with a comforting word on the impermanence of sorrow and the existence of a rainbow behind every dark cloud. In addition to the solace in the thought that sorrow is not permanent, is the fact that it always carries a lesson with it by way of a gift.

During the lecture Mr. Gillilan recited a number of his poems which gripped the audience so that tears came close to mingling with the laughter. Among the other poems he recited which had a deeper note, Mr Gillilan recited "Off Agin, On Agin, Gone Agin, Finnigin," much to the delight of his listeners.

GATES ASSOCIATION DELIGHTFUL HOSTESSES

The auditorium of the Gates school was handsomely decorated yesterday afternoon when the Gates Parents Teachers Association entertained the Jefferson Parent-Teachers' association

The decorating committee composed of Mrs. Seymour Mrs Hunekey, Mrs Louis Whitney and Mrs. Ernshaw expressed themselves credibly in the artistic arrangement of the American flags, cut flowers, and palms which were used to decorate. The reception committee consisting of Mrs. Conabee, Mrs Sornson, Mrs. Eldred, Mrs Walter Roe and Mrs Kirk Fulger, welcomed a good sized delegation from the Jefferson Parent-Teachers' association.

Following a short business session the meeting was turned over to Miss Tomson, supervisor of public school music of the city who gave a splendid program. She was assisted by the high school orchestra and chorus and Miss Eleanor Nunbar of the high school student body who ably read three or four selections.

During the afternoon Mrs Ernshaw the president of the Gates Parent-Teachers' association introduced Mrs J. H Symons who will take Miss Gallup's place as tacher of the sixth grade at the Gates school, Miss Gallup having left to do departmental work. Mrs. Symons responded to the welcome extended to her by Mrs Ernshaw.

The refreshment committee of which Miss Moore is chairman, served refreshments Mrs Long and Mrs Fowles were the members of the entertainment committee which aided in making the afternoon one that will long be remembered by those who were present.

MACCABEES HAVE EXTENSIVE PLANS

The Maccabees held their regular meeting last evening

Deputy Sir Knight Hoyt was present and gave an outline of trips to be made to Noralk, Columbus and Washington He also stated that a committee from Cleveland would be present Friday evening to inspect the team work

The team will hold rehersal at Elk's Club Friday evening, March 3, 1922, at 7 00 p m There will be another rehersal Saturday March 4, 1922, at 4 00 p m

Degree team will go to Wade Park Tent, Cleveland, Ohio, March 14, 1922, to put on the degree work.

A plan for getting a class of candidates to be initiated by the Degree Team of Elyria, Tent No 3, on March 29, 1922. Four Captains were appointed to form teams to get the new members

All members of the Degree Team are requested to be present at the rehersals at Elks Club and Maccabee Hall next Friday and Saturday

GOLDEN HOUR MISSION BAND

Miss Dorothy Roddy, was hostess to the members of the Golden Hour Mission band yesterday at her home on Grace court The mission program was followed by games and music Miss Carolyn Striggs will be the leader at the next meeting March 22nd

Y. W. C. A. NOTES

The Girl Reserves will meet tomorrow afternoon after school They will begin rehearsals for a pageant "The Awakening of Spring," which they will give during the Y W C A conference, on Monday evening, March 13th.

The Friendship Club will meet tomorrow afternoon at five o'clock Madame Bartlett will speak Supper will be served at 6 o'clock.

GRANDDAUGHTER OF MARK HANNA IS POPULAR BEAUTY IN WASHINGTON

Miss Elizabeth Hanna.

Miss Elizabeth Hanna, granddaughter of the late Mark Hanna, Republican leader, is immensely popular in Washington because of her beauty and charming personality. Since the death of her father she spends most of her time in the national capital.

ANNUAL PYTHIAN MINSTREL AFFORDS EVENING'S PLEASURE

A fair sized audience spent a pleasant evening at the Rialto theater last evening in attendance at the first minstrel show put on by Chevalier Lodge, No. 316 Knights of Pythias.

The entertainment was staged under the direction of Nolan A. Drietzler, and there were a number of pleasing features during the evening that kept the audience in good humor.

The stage settings and costumes ere elaborate and the chorus of thirty-five voices was especially good. A number of good soloists took part in the opening numbers, among them being Max Baldt, Ray Holcomb, Fred Reith and Ernie Laccohee. Bert Tarr, as interlocutor, also filled his position well. The end men, eight in number had a good stock of jokes up their sleeves and each one did himself credit.

Ernie Laccohee, with his one string fiddle, and Dreitzler and Wilcox pulled off a neat little skit also The afterpiece was well received, and as a fitting climax to the evening's entertainment. It will be repeated this evening.

ATTY. FRANK WILFORD TO LECTURE TONIGHT ON EVOLUTION

Attorney Frank Wilford will deliver his address on "The Folly of Evolution" at the First Baptist church tonight

Recently it is reported that Kentucky has taken steps to put out all books from their public schools which teach evolutionary theory

An effort is being made in New York and in other States along the same line.

William Jennings Bryan has taken the platform in a well prepared and strong effort against the teachings of evolution.

JUDGE F. E. ALLEN AT STRAND THEATER FRIDAY, MARCH 3RD

Judge Forence E. Allen of Cleveland will speak at the Strand theater, Friday evening at 8 o'clock. Judge Allen will speak under the auspices of the Elyria League of Women Voters who have opened the meeting to the public free of charge.

In the closing years of the struggle for the ballot, Miss Allen, then a young attorney, came to Elyria a number of times at the solicitation of the suffrage league. Her talks on these occasions gave great encouragement and renewed interest.

The topics nearest heart at that time were equal opportunity for women and better conditions for working women and girls in factories. Since then, owing to her success as an attorney and her recognized ability, Miss Allen has attained the highy honored position of Judge

Y. W. C. A. Makes Plans For Conference

"The purpose of the Y. W. C. A, what should be the basis of membership and other important subjects will be discussed at the conference on March 13 and 14 at the local Young Women's Christian Association. Miss Anna V Rice, religious work secretary for city associations, Miss Frances M. Crittenden, city secretary of the central field, and Miss Anna Caldwell of the Ohio and West Virginia field, will be the guests of the association and the principal speakers at the meetings which will be held in the gymnasium and are open to the public

GARFORD PARENT TEACHERS ASSOC.

At the meeting of the Garford Parent Teachers Association yesterday, Mrs J. J. Storm, Mrs H H Gregg and Mrs G. Schaefer were appointed on a nominating committee for the nominations of candidates to be voted on at the next meeting. Miss Naomah Gardner and Miss Katherine McKee gave several piano selections Yvonne Sanker and Mabel Kofske gave several dainty dances.

Delicious refreshments with St. Patrick's Day decorations were served by the teachers of the school.

ST. CLAIR REBEKAH LODGE INITIATION

The meeting of St. Clair Rebekah Lodge last evening was well attended. Mrs Easterbrook, Mrs Mary Wack, and Mrs Ruth Standen were initiated and four applications for membership were received. About fifty visitors were present from Berea, Lorain, Oberlin, Grafton, Norwalk, and Cleveland.

Refreshments and a social hour followed the initiatory service.

At the next meeting representative of district No 9 will give a report

Thurman T Elliott and family have moved to this city from Ashland, Ohio, having purchased J W. Slater's shoe business on Clark street.

Events Tonight And Tomorrow

Tonight

Daughters of Scotland at 7:30 in Wurst Hall.

Catholic Daughters of America to install officers.

Sons and Daughters of Liberty.

St. Paul's Y. P. S with Mrs. Gus Tallas, 321 Lodi street.

Tomorrow

Home Economics Department, Woman's Civic Club at Y. W. C. A. at 2:30 o'clock.

Markley Community meeting at 2:30.

'04 Literary Club entertained by Mrs. J. F. Glosser, 122 Neufer Ct.

Lorain County Christian Endeavor of Church of Christ, banquet at 6:30, mass meeting at 7:30

Auxiliary of American Legion all day sewing session.

N. N. C. Club with Miss Grace Bruce, 603 Lodi street.

East Side Community singing class.

St. Paul's choir.

Four O'clock Club with Mrs. S S. Rockwood, 123 St. Clair street

Sunday School Board of M E. church.

Service Star Legion at 7:30.

Knights and Ladies of Security.

Order of Eastern Star.

Friendship Club of the High School.

Judge Florence Allen, of Cleveland will speak at an open meeting at 8 o'clock.

ENTERTAIN AT CARDS

Mrs. J. A. Grills, of East River assisted by Mrs. Florence Brown entertained at cards last evening. Prizes were won by Louis Dyke, and John Pehrson and Miss Florence Brown was consoled An elaborate luncheon was served by the hostesses.

Those present were: Mr. and Mrs John Pehrson, Mr. and Mrs Charles Green and family, Mr. and Mrs W. A Brown and family, Mr. and Mrs Ernest Hutchings, Mr. and Mrs. E. G. Brunner, Jack Lilley, Will and Harry Griggs, Grove Tucker, Richard Nicholson, Nelson Coons, Charles Bailey, and Charles and Jack Grills.

ST ANDREWS WOMEN'S AUXILIARY

Twenty members of the St. Andrews Women's Auxiliary were entertained yesterday afternoon at the home of Mrs F. D. Laundon on Sixth street. The ladies sewed during the afternoon and a dainty lunch was served.

ON WE GO CLASS

The members of the "On We Go" Sunday school class of the Second Congregational church with their friends are invited to meet Friday evening at the home of Kenneth Botamer, 347 High st.

PRESBYTERIAN CHURCH MEN'S CLASS TO HONOR BURNS' MEMORY TONIGHT

The Men s class of the Presbyterian church will give a Burns Supper Social tonight in the basement, beginning at 6 o'clock James C Scott will be the speaker of the evening and will deliver an address on Scotland's National Poet He will speak in his Ain Mither's tongue the dialect as used by urns. "The Cotter's Saturday Night" will form the greater part of the talk. Jessie Burns will give a recitation entitled "Burns' Concert."

A collection will be taken to help in defraying the expenses of the new church doors, and Mrs Walker will sing "The Star of Robbie Burns"

MISS THOMAS FEATURES INTERESTING PROGRAM

A very interesting program was given at North Eaton Tuesday evening under the auspices of the Parent Teachers Association Miss Elinor Thomas delighted the audience with several humorous readings, and two of Miss Thomas' pupils, the Misses Hilda Mendelsohn and Mildred Yost gave a unique one word sketch George Heuser and Wallace Nichols gave some violin selections, accompanied at the organ by Mrs C B Schaub, which were highly appreciated.

JEFFERSON PARENT-TEACHERS ASSOCIATION

A special musical program featured the Jefferson Parent-Teachers association meeting last evening at which the fathers were present as well as the mothers Miss Decker gave a piano solo, Miss Haynes a vocal solo, Miss Roth accompanied by Miss Carson played a selection on her violin, and Miss Katherine Gateley gave a piano solo

An open discussion followed the program and refreshments were served

M. E. FOREIGN MISSIONARY SOCIETY

The Women's Foreign Missionary Society of the Methodist church were entertained yesterday afternoon at the home Mrs H Stone on Earl court Mrs May Heard and Mrs Phelps gave an interesting dialogue on "Tithing" Mrs. Fred Sheldon read a selection on Missions Mrs J. G Whitney was in charge of the program

TIRE DEALERS MEET

Tire dealers from Elyria, Lorain and Amherst met last evening and formed the Lorain County Tire Dealers' association Mr Goldthorp of Lorain was elected secretary and the balance of the officers will be elected at the next meeting which will take place March 15

The object of this organization will be to further co-operation between the dealers and a closer social relationship

MRS. OLDFIELD ENTERTAINS

Mrs. L. E Oldfield entertained yesterday at a one o'clock luncheon at her home on Middle avenue Those present were the Mesdames J H Chandler, C E Hancock, Elizabeth Poe, K T Lyon and Leon Green

ENTRE NOUS CLUB

Mrs J Steicher entertained the Entre Nous club at her home on East Bridge street, yesterday The afternoon was spent sewing and at four o'clock a delicious luncheon was served by the hostess Mrs Jack Lyner, Mrs Fitch and Mrs. Marvin were guests of the club.

The next meeting will be at the home of Mrs Alfred Swartz on West avenue

Mrs Conrad Battenhouse, 181 Spruce street has received word of the safe arrival of her brother, Jacob Haueter Lorain, at the Woodman's sanitarium, at Colorado Springs, Colorado

Bits of Local News and Gossip

Mrs. Mary Fishburn and daughter visited in Cleveland Sunday.

Miss Flora May Shepard, of Genoa, is visiting friends in this city

Mr. and Mrs. F. Rice have moved from Middle ave to Stop 8 Lake avenue.

Guy H Stolzenburg is confined to his home in the Nichols Block with mumps

Mr. and Mrs Claude Richmond and daughter Margaret Jean visited in Cleveland Sunday

Mrs. George Rimbach, of Chestnut street, was in Wellington yesterday afternoon, attending the funeral of Bert Howk.

Mrs F A. Coates, of Henrietta, is the guest of her daughters, Mrs A B. Court and Mrs F. F Page of Lake avenue.

The Four O'clock Club will meet Friday afternoon with Mrs C. E Lozier, 518 Washington ave., instead of with Mrs. S S Rockwood.

Mrs. A. L. Pope of Strongsville, mother of J H Pope of Elyria, is slowly recovering from a long illness

Mr and Mrs H. W. Shepard have moved from Fifth street to Marsailles avenue.

Mr. and Mrs H. P. Conley, of Cleveland will be the Sunday guest of Mr. and Mrs. J H. Pope.

Mrs. G. F. Sutter and baby have come to spend a couple weeks with Mr. and Mrs. G F Ridgway, on Fifth street.

Miss Mary Burke's Sunday School class of the Methodist church will meet Friday at 7:30 in the dinning room of the church.

The Service Star Legion meeting will be held promptly at 7:30 Friday as the president leaves for a second meeting at 8 o'clock

Mrs C. M. Williams and son Ralph, who have both been ill during the past week are both reported as being much improved.

Mrs. G. A. Friday returned yesterday from a visit with her sister, Mrs. Mary Smith in Indiana where she was called by the death of the latter's husband.

Miss Maxine Thomas, who has ill at her home on Oxford Avenue, for the past several days, with an attack of 'flu' is now improving

KREBS-ROGERS NUPTIALS

Miss Ruth Rogers, of Columbia, and Walter Krebs, of Elyria, were united in marriage February 28th. They were attended by Miss Osborn and Miss Clark and Mr. Krebs and Mr Brown

The bridle couple left immediately after the ceremony After April 1st they will be at home to their many friends in Columbia.

Mrs Charles S Guth and daughter Miss Margaret, of Park avenue, were in Cleveland yesterday and attended the recital concert given by Galli-Curci at the Masonic Temple last evening

PHI DELTA SIGMA

The first meeting of the Phi Delta Sigma Club was held at the home of Miss Agnes Dengate, 120 Ninth street An election of officers and discussion of business matters occupied the first of the evening, following which there was dancing, singing and light refreshments The members are the Misses Agnes Dengate, Virginia Haseroot, Elizabeth Hancock Kathryn Arnold, Mary Griffiths and Marion Stetson The next meeting will be held with Miss Mary Griffiths, 242 Ninth street

MUSICAL VESPERS AT FIRST CONGREGATIONAL CHURCH

The first of a series of six musical vesper services arranged by the First Congregational church in observance of the Lenten season will be given next Sunday in the auditorium at half past four o'clock The First church quartet, Herbert Harroun, director, will furnish the musical program. This quartet, regarded as one of the best the church has had for many years, is heard comparatively rarely by the community at large, there being no afternoon service regularly to require their services The Sunday afternoon program is sure to afford every worshiper and music lover a grateful privilege A brief Lenten address by the pastor will complete the service. A cordial invitation is extended

LAKE AVE. DIV. SECOND CONGREGATIONAL CHURCH

The Lake avenue division of the Second Congregational church will met at the home of Miss Grace Cunningham, 243 W. River street Friday afternoon, March 3rd at 2 o'clock. Business of importance will be taken up.

MARRIAGE LICENSES

Charles Bulchko, 22, barber, and Sarah Szabo, 18, Lorain. Father Novak.

HOSPITAL NOTES

Admissions: Mrs Inez Bohannon, Shear st.; Mrs. Alice Duckett, West ave.; Mrs. Nellie Bownes, Woodford Ave.; Mrs Emma Taylor, Third st.; Miss Mary Menner, Seventh st; Geo. Hignett, West Broad st.

Discharged— Raymond Brown, Amherst; Mrs. Mayne Davis and baby, East ave, Mrs. Elizabeth Kellog and baby, West ave.

KNICKER PLAYTIME FROCK OF PONGEE

Pongee is one of the most practical and can be be made one of the prettiest of summer fabrics. It is cool and washable and durable, and a bit of color or embroidery is all that is needed to embellish it. This attractive little knicker dress will be the favorite of many a small miss.

STATE BRIEFS

AKRON, March 2.—Mrs. Frank Lowther was rescued from the roof of an adjoining house to which she fled when fire began wrecking her home Mrs. Lowther was on the second floor when she heard the flames cracking and started to rush downstairs However the stairway was a seeking mass of flames and she was compelled to escape thru a window Overheating of the flue is held responsible for the blaze which completely gutted the home

FINDLAY, March 2.—Representative Frank S. Robinson, 56, of Hancock county, died at a hospital here this morning after three weeks' illness from blood poisoning, which he contracted from a cut on his left thumb. He was serving his second term in the lower house He was a farmer.

TOLEDO, March 2.—Two men escaped death when an elevator in the Ohio Bank building fell ten stories at 10:30 o'clock this morning. They were working on top of the car and grabbed a girder when the car started to fall, and were rescued unhurt.

JUST LIKE A NEW STOMACH

You Will Forget You Ever Had Any Stomach Trouble After First Few Doses.

Regardless of your age and no matter if you have suffered with stomach disorders for years you will feel like you had a new stomach after you take a few doses of the wonderful Nerv-Worth You may well believe that when Mr. F H. Williams, for many years an official of the health department of Elyria, O., tells you that his stomach was all knocked out, appetite poor and digestion in a fearful condition and that he found himself rapidly coming back to normal health and strength before he had finished the first bottle, and that now he is all right in every way and gives Nerv-Worth all the credit for his recovery It is just as good for the bowels as for the stomach It tones the nerves, gives restful sleep, stops sick headaches and banishes quickly and permanently all ills that come from stomach trouble or constipation.

All first class druggists sell Nerv-Worth at $1.00 a bottle You will always find it on hand at C. W. Phillips', Broad St., drug store. Try a bottle. Your money back if not satisfied with the results of the first bottle—Advt.

Miss C. O. Williams has risen from the humble post of teacher in a one-room Tennessee country school to the highest position within the gift of American teachers—that of president of the National Education Association.

Stomach Prescription fo a Great Physician

Walter L. Main, the Great Show Man of Geneva, Ohio, Says:

"I had stomach trouble for many years and spent much time and money with doctors but no relief A friend advertised Dr Orth's Stomach Remedy I was induced to try it and now am glad I did as I am now a well man, feeling good, and mighty glad to recommend it to all who suffer from any form of stomach trouble Yours truly, Walter L. Maine, Geneva Ohio May 20, 1921"

Dr Orth's Stomach Remedy is the greatest prescription for indigestion, dyspepsia sour stomach, gas belching or any stomach agony, distress or misery Go to your druggist and get a package right away The very first dose must bring relief If you truthfully can say it has done you no good take the box back to your druggist and get your money back C M Phillips, Harry A Crandall, J A Ebert can supply you—Advt

Cafeteria supper, Sat., March 4th at Church of Christ, 2nd St., beginning at 4:30.

Gladys Parmely
VOICE-PIANO
A new beginners class just starting
Stop 1 Lake Ave.
Phone 35071

The Fifty-Seven Varieties Have Nothing on Wildercraft Candies

We have eighty-one varieties for the most particular to choose from. Buy them from Miss D. L. Wilder at Central Book Store.

Miss D. L. Wilder at Central Book Store

Chronicle-Telegram Classified Ads give the best results. Try them!

Featuring the New Spring Millinery

The season's newest designs in wonderfully attractive Hats—And the prices at which we have them marked adds to this store's reputation as the home of greatest values.

KATHRYN KRUGMAN
567 W. Broad Street
Over Fisher Bros.' Store

HEMSTITCHING BUTTONS
The Apron Shoppe
APRONS FOR EVERY OCCASION
HAND MADE
Nurses' Uniforms
353 Second Street Elyria, Ohio

SPECIAL OFFERING
NEW SPRING DRESSES
FRIDAY AND SATURDAY

New Spring Taffeta Dresses
Special for Friday and Saturday
$15.00
in all the latest styles and colors, sizes 16 to 42.

New Afternoon Dresses
in canton crepe, taffeta satin crepe, etc, beautifully designed and draped
$23.50
Colors: dahlia, serpentine, canna, fuchsia, honeydew, chippendale navy and black.

TWEED SUITS
Choice for two days only, any $29.75 tweed suit in our store for $24.50

NEW SPRING SPORT COATS
It would be a pleasure to show you our wonderful selection.

Saul's
371 Broad Street

FREMONT, TIFFIN, GALION, NORWALK, WOOSTER, ELYRIA BOWLERS ROLLED WEDNESDAY

Five Man Team

Eagles, Elyria	2855
Diamond H, Galion	2743
Fremont, Stove, Fremont	2704
Exchange Club, Elyria	2721
K. of C. Elyria	2671
Goodfriend Taylors, Loram	2670
Galas, Elyria	2630
Elks, Elyria	2625

Doubles

Keen and Blue, Ashland	1179
Haakenson and Hetrich. Fremont	1132
Sherwood and Greethan, Fremont	1131
Buchter and Jones, Ashland	1114
Craft and Gardner, Loram	1113
Evans and Donnelly, Elyria	1113
Root and Bohn, Elyria	1112

Singles

Hebebrand, Elyria	673
Fisher, Lodi	653
Toth, Sandusky	633
Walkden, Elyria	626
T. Miller, Elyria	617

Individual High Score

Fisher, Lodi	264
Full, Vermilion	257
Rapple, Elyria	257
Hennings, Elyria	256

All Events

Rapple, Elyria	1796
Hebebrand, Elyria	1785
Root, Elyria	1744
Walkden, Elyria	1706

More changes took place in the standing of teams and doubles in the Inter-City bowling tournament at the Gala alleys last night

The alleys were occupied by teams from Fremont, Tiffin, Galion, Norwalk, Wooster, and the Galas from this city. In the five-man events the Diamond H outfit from Galion rolled into second place with a score of 2743 The Fremont Stove Co. team took third place with a score of 2703 The Galas of this city by a score of 2630 took seventh place.

In the doubles, Haakeman and Hetrick took second place with 1132 and Sherwood and Greetham, Fremont, were close behind with 1131.

Interest in the tournament still keeps up and there are good crowds present every night to encourage the bowlers.

Norwalk Doubles

Theison and E Miller	401	308	331	1040
Blinzley and Boose	333	397	356	1086
Folk and B Miller	333	374	340	1057

Elyria Doubles

Laskey and Doncaster	327	327	335	989
Webber and Schmittgen	307	380	399	1086
Maddock and Heimbach	328	339	393	1060

Wooster Doubles

Marty and Burg	305	288	289	882
Clark and Schmidt	285	393	349	1027
Webb and Fowler	301	279	328	908
Goodman and Wilhelm	347	339	385	1071
Rice and Joliff	353	406	334	1093

Fremont Doubles

C. Hahn and L Hahn	306	367	354	1027
Wilber and Shomo	279	279	337	895
Anderson and Shively	356	373	343	1072
Moore and Cushman	397	317	333	1047
Welker and Frank	304	322	414	1040
Haakenson and Hetrich	373	398	361	1132
Sherwood and Greethan	406	388	337	1131
Hill and Ziebold	288	360	313	961
Jenson and Moffert	328	326	332	987

Galion Doubles

Diamond and Pierson	299	315	309	923
Farnsworth and McGaughy	351	355	323	1029

Fremont Singles

Cushman	156	177	157	490
Moors	138	154	180	472
Ziebold	159	161	134	454
Hetrich	203	200	189	592
Frank	163	194	209	566
Welker	165	133	195	493
Sherwood	158	148	181	487
Greetham	193	151	193	537
Hill	164	171	192	527
Haakenson	166	178	179	523
Willer	169	139	142	450
Shomo	169	173	170	512
Anderson	162	173	158	493
Shively	153	156	161	470
Jensen	160	160	184	504
C. Hahn	190	199	169	558
F. Hahn	172	125	160	457
Meffert	181	214	121	516

Elyria Singles

Laskey	170	171	131	472
Doncaster	181	200	133	514
Weller	152	150	196	498
Schmittgen	163	213	149	525
Maodock	202	213	183	598
Heimbach	183	185	193	561

Norwalk Singles

B. Miller	170	206	182	558
Thieson	180	212	185	577
E Miller	145	159	201	505
Blinzley	172	200	186	558
Boose	190	194	149	533

Wooster Singles

Goodman	203	137	122	462
Marty	221	204	152	577
Fowler	153	181	143	477
Bung	171	142	134	447
Webb	163	175	148	486
Clark	158	176	202	536
Schmidt	177	202	171	550
Wilhelm	149	165	189	503
Rice	162	191	144	497
Jolliff	186	190	170	546

Galion Singles

Diamond	187	174	147	508
Farnsworth	204	133	168	505
Pierson	177	178	135	490
McGaughy	161	150	139	450
Harter	140	154	131	425

Gala

J Miller	131	162	181	474
Maddock	145	167	175	487
Weller	179	214	197	590
Heimbach	185	174	163	522
Schmittgen	203	160	194	557
Totals	843	877	910	2630

Eagles, Norwalk

E Miller	166	191	161	518
Folk	179	155	183	517
Thieson	141	187	175	503
Boose	194	163	157	514
B. Miller	178	211	163	552
Totals	858	907	839	2604

Idle Hours, No. 1, Wooster

Clark	158	184	216	558
Goodman	158	155	167	480
Rice	148	214	162	524
Schmidt	115	170	185	470
Wilhelm	189	159	192	540
Totals	768	882	922	2572

Idle Hours, No. 2, Wooster

Jolliff	157	173	158	488
Marty	175	150	202	527
Fowler	133	138	180	451
Bung	143	155	178	472
Webb	189	184	125	498
Totals	797	796	843	2436

Fremont Specials

Jensen	177	181	186	544
Meffert	180	136	189	505
Ziebold	139	158	170	467
Hill	156	145	203	504
F Hahn	166	205	189	560
Totals	818	825	937	2580

Diamond H, Galion

Diamond	179	167	171	517
Pierson	181	182	186	549
Harter	174	219	172	575
Farnworth	157	225	215	597
McGaughy	154	166	185	505
Totals	855	959	929	2743

Elks, Fremont

Shomo	149	172	145	466
Willer	179	147	176	502
Greetham	172	161	148	481
Shively	176	209	137	525
Cushman	132	164	177	473
Totals	803	853	783	2444

Fremont Stove Co.

Haakenson	147	193	180	520
Frank	188	177	178	537
Welker	168	163	168	499
Sherwood	201	179	169	549
Hetrick	200	188	211	599
Totals	904	894	906	2704

AMERICAN DOG DERBY IS WON BY KENT DRIVING OVER BLIZZARD-SWEPT TRAIL

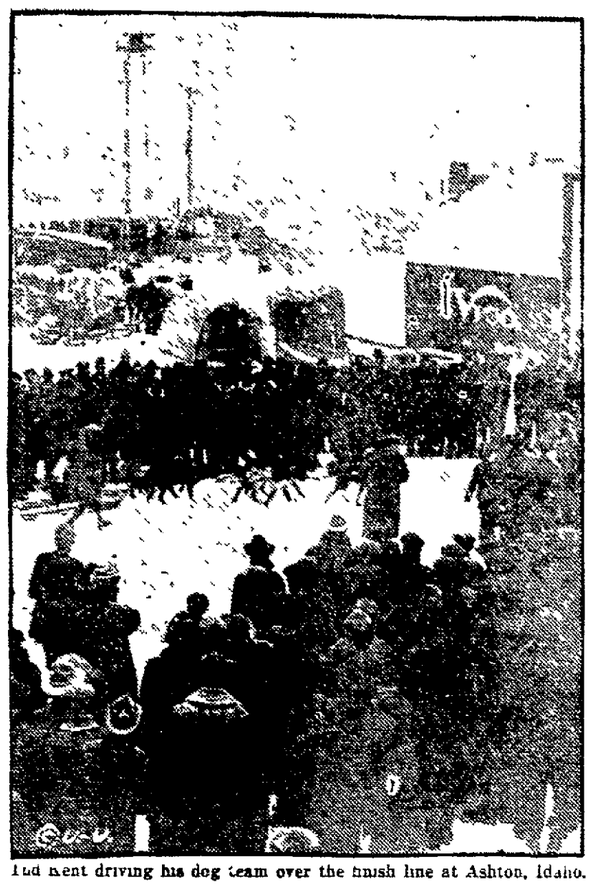

Tud Kent driving his dog team over the finish line at Ashton, Idaho.

Through a blinding blizzard that taxed the strength of his dogs and called upon his skill as a trail man to hold the trail, Tud Kent successfully defended his title as American dog driving champion by winning the annual U. S. dog derby at Ashton, Idaho. He won a large purse and silver trophy. Miss Lydia Hutchinson, intrepid girl driver, drove the entire distance, carrying her own number and one for "Smokey" Gaston, who was lost during a trial run.

Finnegan Wins At Lorain Bout

A number of Elyria fight fans attended the boxing bout at Lorain last evening and saw Carl Finnegan, of this city, score a technical knockout over Young Henderson of Sandusky in the final of a six round go

Alvie Miller former pride of Lorain was decidedly bested by Young Jack Wolfe, of Cleveland in a slow ten-round bout In the semi windup Richie Colbert, Cleveland won from Joe Belmont, and Young Jack O Brian won an eight-round preliminary from Young Kivi

Outfielder Ross Young of the Giants is one of the best golfers found among ball players Ross believes that golf is the right dope to keep ball players in condition

With the Crimson hockey team cleaning up Yale and Princeton it looks like the first big three championship of the season for Harvard

Charley Toth Boston's celebrated long-distance swimmer plans to go abroad next summer for an attempt to swim the English Channel

LORAIN ESTAROIS AT AMHERST ON FRIDAY

AMHERST March 2—The Ford Sales basketball team will meet the strong Estarois Club of Lorain at the gymnasium tomorrow evening The Lorain outfit has been winning most of its games and its flivvers have made an enviable record The Estarois quintet is conceded to be the best in Lorain and has such stars as Dave and Alex Klein Ray and Bob Craft Stegal Ksenich, Collins and Horn Most of these men are ex high school players The Fords will probably lineup with Bruce and Friend at forward, Mitchell at Center and Tulipan and Hearn at the guard positions

Sporting Notes

The Brooklyn Superbas have signed Pitcher Clarence Brown of the Ludington Mich team He stands 5 feet 1 inch in height and weighs 170 pounds

St Louis may lose the national soccer championship contest on account of the high rental asked for the park in which to stage the event

There is at least one big leaguer who is not demanding an increase in salary On the contrary Harry Kopf recently traded by Cincinnati to the Braves is willing to accept a cut in salary

Up steps Amos Strunk and says he never has met the man he works for in the one and one half years he has been with the White Sox Strunk says he never has had a squint at Comiskey

Pep O'Brien the crack Scranton lightweight is now under the management of Walter Freedman Pep will be given a chance to show his wares in New York

Figuring that the time is not far distant when he will be unable to make the lightweight limit Champion Benny Leonard has his eye on Jack Britton's welterweight crown

World Sport Events Today

Golf

Southern circuit open tournament opens at New Orleans

Basketball

Central A A U championship at Chicago

Cotton States intercollegiate championship at Auburn Ala

Inland Empire intercollegiate championship at Spokane

Utah State intercollegiate championship at Salt Lake City

Swimming

Central A A U championship events at Chicago

Bowling

Annual tournament of American Bowling Congress at Toledo

Motor Boat

Fisher Allison trophy race at Miami, Fla

Wrestling

Johnny Meyers vs Heine Lngel, at Chicago

Walter Miller vs Kinjo Hirata, at Los Angeles

Boxing.

Pinky Mitchell vs Sid Poberman 10 rounds at Milwaukee

Mike Gibbons vs Tommy Murphy 10 rounds at Peoria

Benny Valgar vs Jimmy Fazzetti 10 rounds, at Worcester

Ask for Bates' Skin Tonic
For Eczema, Pimples, or any Skin Eruptions
AT ALL DRUG STORES

Chronicle-Telegram Classified Ads bring results. Try them.

SPORT FLASHES

NEW YORK, March 2—Jack Dempsey will sit at the ringside tonight and in a detached sort of a way take due note of what, if anything, Harry Wills does to Kid Norfolk, very dark black in color and more or less an eccentric in his manners

NEW YORK, March 2 — Announcement has been made by the promoters of the bout that both Harry Greb and Tom Gibbons will arrive in town today to complete training for their 15 round fight on March 13 Greb was expected on Tuesday but decided to remain in Pittsburgh for several days longer

MILWAUKEE Wis, March 2 - Johnny Layton of Sedalia, Mo, world's three cushion billiard champion retains his title as a result of his match with Alfred De Oro, former title holder Layton scored 150 points to 135 for De Oro in a three block match.

NEW YORK, March 2—Four players will go into the semi final round of the metropolitan women's indoor tennis championship today They are Miss Marie Wagner, former national champion, Mrs Percy Wilburn Miss Martha Baynard and Miss Cecese Baker

CHICAGO March 2 — Johnny Meyers middleweight wrestling champion will defend his title here tonight in a match with Heinie Engel the Dubuque Ia. strapper It will be a one fall match Several hundred wrestling fans from Dubuque will attend the bout.

URBANA, Ill, March 2—The winters relay carnival to be held tomorrow and Saturday will see 430 athletes, representing thirty seven college, universities and high schools in action, it was announced today. The runners will traverse a total distance of 131 miles in the various events

NEW YORK, March 2—If a physician's report on the condition of his right hand is favorable, Benny Leonard will agree to lay to met Charley White for the world's lightweight championship here on March 17 The physicians' report will be rendered today and will be made known at a conference between Billy Gibson and Ike Dorgan, managers of the two fighters

TULSA, Okla, March 2 —"Big Jess" Willard, now of California wealthy oil operator, well remembered as the glory stepping stone of Jack Dempsey, heavyweight boxing champion, harbors a deep rooted appetite for revenge on the man who knocked him (Willard) off the pinnacle of boxing fame "If I should ever fight again my opponent will be none other than Jack Dempsey Lots of people have been talking of the match but I'll never enter the ring again except to fight Dempsey"

NEW YORK, March 2—Ray Eaton is favored over Frank Kramer and Walter Rutt to win the sprint match race for $5 000 scheduled for Saturday night as a curtain raiser to the six day bike race at Madison Square garden The six day race will start probably at midnight on Sunday

PRIEST AND STUDENTS TO BOWL THIS EVENING

TOLEDO, March 2—Rev Father Haggerty, Cleveland catholic priest, devotee and one of the staunchest followers of the ten-pin game, and his Gordon-Otts team composed of students for the priesthood, will form the feature five in the three squad bowling at the American bowling congress here tonight

Tonight will also mark the advent of other out of town bowlers two teams from Decatur, Ill., being billed besides the outfit from Cleveland

C. H. Wilmot, D.C.
Chiropractor
257 Wooster St.
Phone 37704 for Appointment

BUY A GIBSON

Easy to play and easy pay. Select the instrument you like and let us explain how easy it will be for you to own a Gibson.
"Everything Musical"

Geo. A. Clark Co.
543 Broad St.

NEWEST PILOT IN A. L. MAY MAKE OPPOSITION HUSTLE

Clyde Milan, latest starter in the ranks of the American League managers, is preparing the Washington club for what may prove its most successful campaign in years. The acquisition of Roger Peckinpaugh to play short and captain the infield the addition of several promising youngsters who appear able are set to aid the pitching strength and plug up other weak spots in the club and the peppery leadership and keen brain of Milan ought to make the Nats a bigger factor in the American League race than they were last year—and they gave the Indians and Yanks trouble all year. The success of Milan will be watched closely by the thousands of fans who have long admired him as a center fielder and personally.

Your Spring Clothes Cost Cut In Half

When You Buy TWO-PANT SUITS

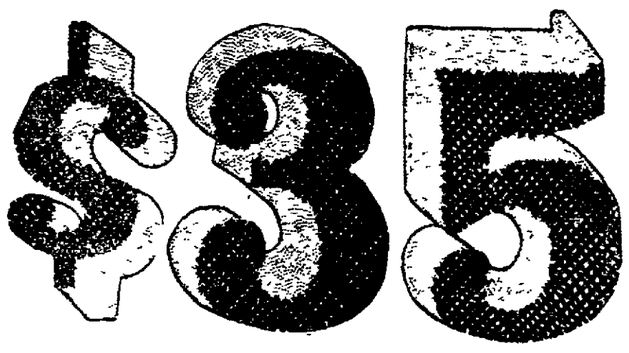

Models in the new patterns and colors range from the ultra-stylish young men's to the more conservative for those who desire them.

In each garment you will find the utmost in quality tailoring insuring perfect fit and satisfactory service.

Our stocks are now complete, providing an ample variety from which to choose in meeting your personal preferences in clothes for the new season.

You may select your suit now---We will make the necessary alterations and you can get it any time before Easter.

The Robinson-Hancock Co.
The Corner Store

CHRONICLE-TELEGRAM CLASSIFIED ADVERTISING

READ FOR PROFIT! USED FOR RESULTS!

ALL ADS. CASH—8c line (5 average words to the line) except Real Estate

CARD OF THANKS

We take this feeble way to express our heartfelt thanks to our neighbors and friends who expressed their loving kindness during the illnes and death of our dear wife and daughter; for the beautiful plants and flowers showered on her and the messages of love and sympathy, the floral tribute for the funeral, the consoling words of Rev. Secord, the singers, and everyone who in any way assisted us in our bereavement, and especially the one who so lovingly helped care for her the last four weeks of her illness.

Mr. Verne Harding.
Mr. and Mrs. John Bainbridge.

LOST, FOUND REWARD

LOST—One brown leather bag containing traveling man's equipt. and two books on Christian Science. Lost between Elyria and Independence, O. A. A. Morris. 127 So. Howard St., Akron, O. Liberal reward

LOST—Pearl-handled knife Eugene Conway, 228 2d St. 5983. Reward. •

LOST—Monday, pair brown and red horse blankets on road one mile north and one mile west of LaGrange Reward N. L. Younglas, LaGrange.•

BUSINESS PERSONALS

Imperial Furniture Co.
Phone 2653
East Broad Street Bridge
10 Years in Elyria
Upholstering, Repairing, Cabinet Work, Refinishing

HYMAN'S TRUNK AND LEATHER STORE
Will Save You Money on all kinds
Trunks, Traveling Bags, Suit Cases and Ladies' Hand Bags and Purses
572 BROAD STREET

GENERAL MACHINE WORK—
Special Threads or Nuts
Any Engine Fixed—Phone 9562
HICKS' GARAGE AND MACHINE SHOP

WALL PAPER PAINTING
Estimates Furnished
Wall paper samples brought to your home. First-class work guaranteed.
E. A. LEWIS. Phone 9231

A HOUSE WITHOUT ELECTRIC LIGHTS is not up-to-date.—Let Us give you an estimate to wire yours. "We have no rent."
ELECTRIC SERVICE CO.
1212 West Ave. Phone 2663

EXPERT CYLINDER GRINDING
Oversize Pistons and Rings.
"Motor Better Than New."
ELYRIA MACHINE CO.

WE HAVE MOVED
Eureka Upholstering Shop
BIG REDUCTION PRICES
Furniture repairing, cushion work, and refinishing, first class work.
Phone 37551 or send card to 362 Furnace Street

NOTICE TO THE PUBLIC.
If you are thinking of installing a furnace in your home, why not call phone 6924. It will cost you nothing for an estimate. Spouting, sheet metal work of all kinds done at a reasonable price. Work guaranteed; done by experienced union man.
Shop at residence. 434 East Ave.
P. C BIDDLE

HERE IS REAL NEWS
3-piece Suit, sponged and pressed while you wait 25c
(3-piece suit called for and delivered)
Overcoat sponged and pressed...35c
By three of the best tailors and pressers in town.
ROYAL CLOTHING STORE,
593 W. Broad Street Phone 2675
Next to Whitehouse Bakery

U S L BATTERY SERVICE STATION
GET OUR NEW PRICES
15 Month Guarantee.
All Makes Batteries Charged and Repaired.
M. C. BOSWORTH.
70 Broad St. Phone 2929. •

PHONE 2768
Eureka Upholstering Shop
BIG REDUCTION PRICES
Furniture repairing, cushion work, and refinishing, first class work.
Phone 2768 or send card to 532 W. River Street

Expert Shoe Repair Shop
104 WEST AVE
(Jackson Hotel Bldg.)
Men's Half-sole sewed $1.25
Ladies' Half-sole. sewed 90c
Shoes will be rebuilt—Look like new •
SHOE SHINING PARLOR

TWIN BABY BUGGY FOR SALE
Nearly new, color French grey, reed. A bargain. Phone 30424.

OUR MIRRORS ARE MADE IN ELYRIA.
We make Mirrors any size.
We Resilver Mirrors the Long Lasting Way
CHAS. H. LEE.
Phone 37491 140 West St.

There is a higher cost of paying less.
Measure value by results.
ROOFING SPOUTING AND FURNACE REPAIRING.
FAVORITE AND ROUND OAK FURNACES
A. G. OLMSTED & CO.,
Res. Phone 5152. Shop 105 Water St.

SEWING MACHINES
NOW is the time to have your sewing machine conditioned for Spring sewing. We rebuild any make of sewing machine and guarantee it same as new or no charge. You would not trust a bungler with your watch, why your sewing machine. 35 years' experience. We are headquarters for needles and parts for all machines
C. A. COX,
242 Second St. Phone 2401. •

WE HAVE THE KIND OF GLASS YOU WANT FOR YOUR SKYLIGHT.
ELYRIA WINDOW GLASS CO.,
111 Mill Street. Phone 2069 •

MOVING AND HAULING
of all kinds Get my prices. All work guaranteed.
HENRY COOK,
224 Prospect St. Phone 36732

EXPERT REPAIRING DONE
On all makes of Musical Instruments and Phonographs.
SATISFACTION GUARANTEED
A. H. KRAPP,
419 Sixth Street. Phone 37112

ROOMS FOR RENT

FOR RENT—Furnished room. modern reasonable. Suitable for two gents or married couple. Also single sleeping room in rear private entrance. 113 Grace court. •

FOR RENT—Nicely furnished steam heated room, overlooking public square. Phone 2709.

FOR RENT—Furnished room. Board if desired. No. 3 Wolf Blk. •

FOR RENT—Suite in Gray apartment Inquire Gray's Shoe Store

FOR RENT BUSINESS ROOMS

FOR RENT—Dyke Blk, big lodge room. Can be used for club or any organization. Inquire Joe Hallet, Candy Kitchen, Cheapside. •

LIGHT HOUSEKEEPING ROOMS

FOR RENT — Light housekeeping rooms, private entrance. Phone 7213. •

FOR RENT—Four pleasant furnished rooms, private entrance. 308 10th St •

FOR RENT—Two furnished light housekeeping rooms two minutes from square Private entrance. 518 North St. Phone 37411. •

FOR RENT—Two furnished rooms for light housekeeping, all conveniences 36501. 111 Huron St. •

FOR RENT—Two furnished light housekeeping rooms, 428 West 6th St Phone 7813 •

REAL ESTATE FOR RENT

FOR RENT—New house. $35, Homer St Phone 9483. •

FOR RENT—7-room house, Dewey Ave., electricity. $30 per month Albert Bishop, phone 6721. 339 2nd •

FOR RENT—New house. Cleveland St. Vacant soon. 6154 or 2920. •

FOR RENT—7-room house, bath and all conveniences. 216 Spruce St. Phone 30134. •

FOR RENT—House with garage. George St. Phone 7782. •

FOR RENT — House, four rooms down, unfurnished, and 3 rooms up, furnished, to sublet. 319 Chestnut. •

APARTMENTS FOR RENT

FOR RENT—Lower suite of rooms Inquire Suite 5, Jackson Terrace Phone 6442. •

FOR RENT—FURNISHED APARTMENT

FOR RENT—Four or five rooms, furnished modern apartment, down town, or will sell furnishings complete, cheap Phone, after 6 p. m. 8763. •

FOR RENT STORE ROOM

FOR RENT—Store room, 625 Broad St., next West End Market House.•

WANTED—FEMALE HELP

WANTED—Girl or elderly woman for general housework. 124 Louis court. •

WANTED—Positions open for women as nurse aids. Apply superintendent of nurses Memorial Hospital, Elyria.

WANTED—A girl for general housework. Mrs. E. J Howenstine, phone 2243. •

WANTED—Experienced girl for general housework. Inquire 620 Middle Ave.

WANTED—MALE HELP

SALESMAN—Age 20 to 30. Experience not necessary. Salary or commission. Address Box A-285, Chronicle-Telegram office. •

A REAL OPPORTUNITY.

Why not go into a profitable, rapidly growing business for yourself? One of the foremost manufacturers of automobile storage batteries has an opening to establish an exclusive distributing agency in Elyria The battery is well known, nationally advertised is standard equipment on many popular cars, and is guaranteed by a company with a long established reputation We will teach you the business and extend the aid of a powerful sales organization. With a small investment you can build a permanent business that will make you independent Your inquiry involves no obligation and will be considered confidential For details write to Mr J P. O'Connor, 12520 Euclid Ave., Cleveland, Ohio.

WANTED—Two neat young men with a little sales ability, anxious for employment. Box 287, Chronicle-Telegram. •

MAN WITH SMALL CAPITAL—Can show you how to make $50 to $100 per week. Call Mr. Malone, Hotel Brown, Elyria, between 9 a. m. and 4 p. m •

SALESMAN WANTED

WANTED—Salesman willing to earn $100 per week. Lowest priced guaranteed Cord and Fabric tires. MASTER PRODUCTION CORPORATION, South Bend, Indiana

POSITIONS WANTED

WANTED—Woman wants housework by day or week. Can cook. Address Box A-288, Chronicle-Telegram. •

MISCELLANEOUS WANTS

WANTED—Ashes and rubbish to haul. Claude Dimter, phone 35984. •

REAL ESTATE FOR SALE

HOUSE WANTED—List your property with W. Kilroy. I have lots of buyers. 308 Broad. 2698. Open nights.

FOR SALE—Fine eight-room house, harwood finish throughout, double garage. Park Ave., near Boulevard. Owner leaving city. Phone 2015 days, or 3291 evenings.

IF YOU OWN REAL ESTATE and wish to sell it, save time by seeing us. We are furnishing the finest real estate service in the city. Our Cleveland office puts us in touch with unlimited prospects we otherwise could not reach. We sell property, nothing else. Call Mr. Clonan, 2293
KNIGHT-NORRIS-GIBBS CO. '
West Market Building

$2400—5 rooms, bath, cement cellar, close in. $400 down.
Eastern Heights—6 rooms polished oak floors, brick fire-place, extra toilet, newly papered, garage. Cheap for quick buyer.
South Side—6 rooms, polished oak floors, sun parlor, sleeping porch, French doors, newly papered, garage; cheap for cash Open nights. 308 Broad. 2698. WILLIAM KILROY

Attractive, well built, South Side home, 6 and bath, furnace, electricity, oak floors; garage; good lot; some fruit. Owner leaving city makes it your opportunity Price $5200.
West Side, Two-family, 5 and bath, and 6 and bath, hot water heat, electricity; nice lot with fruit, only $6250
Attractive and Modern East Side home oak finish and floors, brick fire-place, good lot, $6500.
G. R. ALLEN & SON,
802 Bank Bldg.

FOR SALE

Eastern Heights, 6-R., bath, garage, best in city	$6800
East Side, 6-R., bath, furnace, garage	$4000
South Side 6-R., bath, furnace, paved street	$5200
West Side, 11-R., bath furnace,	$5800
East Side, 6-R., bath slate roof,	$3500
South Side, 5-R., good lot, terms,	$1250
South Side, 5-R., slate roof	$1250

GEORGE, CROSSE & WHITNEY,
303 Bank Building
Telephone 2686. Elyria, O

FOR SALE—Leaving Elyria my home at 1273 East Ave. Lot 42x165, ten fruit trees, grapes, and large elm tree, garage, cement driveway, chicken house Dwelling has six rooms and bath, large living room in ivory enamel, oak floors, furnace An attractive home at a reasonable price. Inquire at home or Y. M. C. A. L. B. Hindman

FOR SALE—In Lorain, good 7-room house, basement, bath, large lot; 1-2 block off Broadway A bargain if sold soon. Address. "Owner." 118 E. 34th St. Phone 3884 •

FOR SALE—2 lots on Princeton, near Park, 3 lots on Oxford, 2 lots on Kenyon, 3 lots on Broad
R. A. OSBORNE.

Lake Ave.—good 6 rooms and bath, all modern conveniences, large lot, garage, $5200, terms
all modern, large lot, $2500, terms, furnished on easy terms at $3300.
BAUS & MORGAN
214 Elyria Blk. Phone 2967

FOR SALE—6 rooms, gas and electricity, steam heat, cement basement, slate roof, large lot, garage, fruit, south end, just like new, $3000, 1-2 down, balance easy payments
C. A. COX.
242 Second St Phone 2401. •

FARMS FOR SALE

12 Acres—5-room house, small barn, good variety of fruit, make fine truck or chicken farm, on improved road, close to street car Price $2400.
3 Acres and 2 Houses right close to Elyria, on car line, an ideal location. If you are looking for a suburban home and a good investment Come in and let us show you this. Price $7300
H. B. STOUGHTON,
28 Redington Block. Phone 2179

FOR SALE—Five acres Abbey road, south Broad St. Good land, two acres wheat, 30 fruit trees, 200 hills grapes Second house to right. Mike Sobosiai •

FOR SALE—50-acre farm 1 mile west of LaGrange. 6-room house, two barns, chicken house and tool shed, apple orchard, good fences. $1000 cash, balance at 6%.
R. A. OSBORNE,
20 Century Bldg. Elyria

FOR SALE—Extra good 15-acre farm, good buildings, stone road orchard, 3-4 mile from Grafton, 15 minutes to the street car. The farm must be sold. If anybody wishes to buy it, we'll sell it cheap. With the stock or without the stock Address Frank Jarish, R. D. No 3, Box 1, Grafton, O.•

FOR SALE—22 A. near Elyria improved road, large house and barn, good soil. Price only $4200.
GILBERT BROS., 23 Redington Bldg

FOR SALE—47 A., vacant land, good soil, on improved road, near Elyria. Price $7500.
GILBERT BROS., 23 Redington Bldg

240 Acre Stock Farm—14-room house (cost $10,000), large bank barn and other out-buildings, fruit, never failing spring water To settle estate owner will accept $13,000. 1-2 down, balance to suit buyer Would take house and lot in Elyria as part payment.
C. A. COX,
242 Second St. Phone 2401. •

FOR SALE OR RENT

FOR RENT OR SALE—Modern six-room house on Homer St. Inquire 304 Elyria Block, John Kaiser Bro. Co.

MISCELLANEOUS FOR SALE

FOR SALE—Collie pups, brown and white A. E Schneider, Henrietta, Stop No. 8, Northern Division, Kipton, O. •

FOR SALE—16-inch wood, $4.00 per cord Call Walton Ice Co., 2867. Bell phone, Main 68. •

FOR SALE—Dining room table and chairs, rockers, porch chairs, small ice box. 1273 East Ave. •

FOR SALE—Pen of 5 White Wyandottes, fine exhibition stock. Leaving city and will sell at bargain 1273 East Ave. •

FOR SALE—Soft and hard wood, $3 50 per cord delivered. Phone 8971. •

FOR SALE—Manure. Claude Dimter, Phone 35984. •

FOR SALE—Whitney stroller. 230 East Ninth St. Phone 5421 •

FOR SALE—1 slightly used drop-head White sewing machine, $25. Guaranteed Singer Store. •

FOR SALE—At once, 10 cords furnace chunks, $1.75 per cord, in woods. 130 Cleveland St. •

FOR SALE—Coal heater, coal range, brass bed, sanitary couch, old-time curly maple cupboard. 130 Cleveland St. •

FOR SALE—Apex cleaner, Rotarex washer. Service guaranteed. Electric repairing. F. E. Decker, Phone 2012. •

FOR SALE—Baby buggy and sulky, No. 3 Wolf Blk. •

FOR SALE—Small farming tools, auto bumper, and a wagon. 127 Oak St., Elyria, O. •

WANTED TO BUY

WANTED TO BUY—Milk wagon, must be covered and in good condition, for bottled milk. Will Hyman, Spencer, O. Spencer phone.

FOR RENT—GARAGES

FOR RENT—Garage for pleasure car, $6 per month. Inquire H. M. Redington, 333 Fifth St.

FOR RENT—Garage. Phone 6283. •

AUTOS AND ACCESSORIES

30x3½ Service Tires, each....$7.50
Goodyear Tubes, each $1.50
Reliners ....$1.75 to $2.25
Ford parts at Reduced Prices.
The Elyria Belting & Machinery Co., 584 Broad St.

FOR SALE—Maxwell 5-pass., starter, Cord tires, good order. Have no garage; will trade for motorcycle with side-car. (Harry) Elyria Belting & Machinery Co, Buckeye and Williams Sts

FOR SALE—Big special 1921 Studebaker roadster; big six touring 1921 Studebaker; Dodge sedan, 1918. Hupmobile Sales Room, East End Market.

LEGAL NOTICES

NOTICE OF APPOINTMENT.
Estate of H. J. Wilkins, Deceased.
F. R. Wilkins has been appointed and qualified as Administrator of the estate of H. J. Wilkins, late of LaGrange, Lorain County, Ohio, deceased. Dated this 3rd day of February A. D. 1922.
H. C. WILCOX,
Probate Judge of Said County.
2-16-23, 3-2

NOTICE OF APPOINTMENT.
Estate of Allen Sanders, Deceased
A. A. Sanders has been appointed and qualified as Administrator of the estate of Allen Sanders, late of Elyria, Lorain County Ohio, deceased. Dated this 7th day of February, A. D. 1922.
H. C. WILCOX,
Probate Judge of Said County.
2-16-23, 3-2

NOTICE OF APPOINTMENT.
Estate of Frances Seabold, Deceased.
John Seabold has been appointed and qualified as Administrator of the estate of Frances Seabold, late of Grafton, Lorain County Ohio, deceased. Dated this 8th day of February, A. D. 192.
H. C. WILCOX,
Probate Judge of Said County.
2-16-23, 3-2

NOTICE OF APPOINTMENT.
Estate of James Keyse Deceased.
Lottie Keyse has been appointed and qualified as Administratrix of the estate of James Keyse, late of Ridgeville, Lorain County Ohio, deceased. Dated this 10th day of February, A. D 1922
H. C. WILCOX,
Probate Judge of Said County.
2-16-23, 3-2

NOTICE OF APPOINTMENT.
Estate of Aaron Hardy, Deceased.
The Elyria Savings & Trust Company has been appointed and qualified as Administrator of the estate of Aaron Hardy, late of Elyria, Lorain County, Ohio, deceased, Dated this 10th day of February A. D. 1922.
H. C. WILCOX,
Probate Judge of Said County.
2-16-23, 3-2

NOTICE OF APPOINTMENT.
Estate of Leonard E. Rothel, Deceased
Fred C. Rothel has been appointed and qualified as Administrator of the estate of Leonard E. Rothel, late of Eaton Township, Lorain County, Ohio deceased. Dated this 10th day of February, A. D. 1922.
H. C. WILCOX,
Probate Judge of Said County.
2-16-23, 3-2

NOTICE OF APPOINTMENT.
Estate of Viola Loescher, Deceased
Henry C. Loescher has been appointed and qualified as Administrator of the estate of Viola Loescher, late of N. Ridgeville, Lorain County, Ohio, deceased. Dated this 10th day of February A. D. 1922.
H. C. WILCOX,
Probate Judge of Said County.
2-16-23, 3-2

NOTICE OF APPOINTMENT.
Estate of Irene Loescher Deceased.
Henry C Loescher has been appointed and qualified as Administrator of the estate of Irene Loescher, late of N. Ridgeville, Lorain County, Ohio, deceased. Dated this 10th day of February A. D. 1922.
H. C. WILCOX,
Probate Judge of Said County.
2-16-23, 3-2

NOTICE OF APPOINTMENT.
Estate of Jacob Law Deceased.
J C Law has been appointed and qualified as Administrator of the estate of Jacob Law, late of Grafton, Lorain County, Ohio, deceased Dated this 11th day of February, A. D. 1922.
H. C WILCOX,
Probate Judge of Said County.
2-16-23, 3-2

NOTICE OF APPOINTMENT.
Estate of Sophronia I. Underhill, Deceased.
Abram R. Underhill has been appointed and qualified as Executor of the estate of Sophronia I. Underhill, late of LaGrange, Lorain County, Ohio, deceased. Dated this 13th day of February, A. D. 1922.
H. C. WILCOX,
Probate Judge of Said County,
2-16-23, 3-2

NOTICE OF PAROLE.
Notice is hereby given that Albert Raymond Taylor a prisoner now confined in the Ohio State Reformatory, Mansfield, Ohio, is entitled under the laws and rules governing paroles from said institution, to recommendation to the Board of Pardon and Parole by the Superintendent and Chaplain as worthy of consideration for parole Said application will be for hearing on and after March 14, 1922.
O. F. GARVER, Chief Clerk.
2-16-23, 3-2-1922

NOTICE OF PAROLE. R
Notice is hereby given that Carlton Jackson, a prisoner now confined in the Ohio State Reformatory, Mansfield, Ohio, is entitled under the law and rules governing paroles from said institution to recommendation to the Board of Pardons and Parole by the Superintendent and Chaplain as worthy of consideration for parole Said application will be for hearing on and after March 14. 1922.
O. F. GARVER, Chief Clerk.
2-16-23, 3-2-1922

NOTICE TO CONTRACTORS.
Sealed bids will be received by the Board of Education of Amherst Village and Union School District, Lorain County, Ohio, at the office of J. B. Avery, Clerk in the Central School Building located on Church Street, in Amherst, Ohio, until twelve o'clock noon, March 16, 1922 for furnishing of material and the performance of labor required in the erection and completion of Alterations and Additions to Central School Building situated on the school site, on the West Side of Church Street, Amherst, Ohio, according to Plans and Specifications prepared by R. S. Silsbee Architect; and separate bids will be taken for the Electric Wiring, Plumbing and Heating, according to Plans and Specifications prepared by R. S. Silsbee, Architect, and Phegley and Szekely, Engineers.

Copies of Drawings and Specifications will be furnished by the Architect to Contractors applying for same, upon a cash deposit, or certified check in the sum of Twenty-five Dollars ($25.00) for each set furnished. Personal checks will be accepted, but Drawings will not be sent out until four days after receipt of personal check, so as to allow time for same to go through the banks. Such deposit to be refunded upon return in good order of said Drawings and Specifications prior to April 10, 1922.

Each bid must contain the name of every person or company interested in the same, and be accompanied by a certified check on some solvent bank in Lorain County, Ohio, or a bidding bond, in a sum equal to five per centum (5%) of the total amount of the highest bids, or combination of bids submitted, as a guarantee that if the bid is accepted a contract will be entered into, and its performance properly secured. Should any bid be rejected, such check or bond will forthwith be returned to the bidder, and should any bid be accepted, such check or bond will be returned upon the proper execution of a contract and the furnishing of a bond to secure the performance of the same. Said check or bond is to be made payable to J. B. Avery Clerk of the Board of Education of Amherst Village and Union School District, Amherst, Ohio.

Bidders are required to bid labor and materials separately and all bids must be on blanks furnished by the Architect of the Board of Education

The right to reject any or all bids is hereby reserved The right is reserved to accept any bid or combination of bids that the Board of Education deems most advantageous to the School District of the Village of Amherst and Union School District, Amherst, Lorain County, Ohio.

By Order of the Board of Education of the School District of the Village of Amherst and Union School District, Amherst, Ohio.
J. B. AVERY, Clerk,
2-16-23, 3-2-9

TIME TABLE.
LAKE SHORE ELECTRIC RY
Time Table Effective Sept. 6, 1921.
(From Lorain, Eastern Time).
Limited, East to Cleveland—7 50, 8:50 a. m ; 12:50, 2 50, 4.50, 6 50, 8:50, 10:50 p m. Locals hourly from 4 25 a. m. until 10.25 p. m.
Limited, west to Vermilion, Berlin Heights, Norwalk, Sandusky, Clyde, Bellevue, Fremont, Fostoria, Findlay, Lima, Toledo and Detroit—6:30 8:30, 10.30 a. m.; 12:30, 2:30, 4:30, 6:30, 8:30 p. m
Locals—5:25 a. m. to 9:25 p. m., every hour, 7:25 and 9:25 to Fremont; 10:25 p. m. to Norwalk and Sandusky.

WEST RIDGE

WEST RIDGE, March 2. — Mr. and Mrs. John Brumby attended the funeral of Mr. S. Thomas at Cleveland, Tuesday.

Miss Clara Swartz who has been sick with a hard cold the past week is able to be out again.

Mrs. Lucy Miller called on Mrs. B. O. Pope on Wednesday.

Mr. and Mrs H. H. Drusendahl and Mr. and Mrs. Theodore Grills attended a concert given by the Oberlin Glee Club in Elyria, Friday night.

Mrs Ollie Minnick returned home from Elyria Memorial hospital on Saturday

Mrs Henry Pallas is also suffering with a bronchial cold but is somewhat improved.

Miss Dorothy Simms was the guest of her sister Mrs. Dick Johnson on Friday night.

Mr. and Mrs. Martin Lauer and Mr. and Mrs Ed Lauer, of Cleveland visited Henry Dacker of Oberlin on Tuesday.

The W. C. T. U. which was to have been entertained on this afternoon March 1, as postponed until Thursday afternoon, March 2.

Quite a number from the Ridge attended the dance at Carlisle Grange hall on Friday evening.

C. N. Williams and family, of Elyria, called on Mrs Williams' parents, Mr. and Mrs. John Brumby, on Sunday.

Mr. and Mrs Dick Johnson visited Mrs. Johnston's parents, Mr. and Mrs. John Simms, Sunday.

Nearly forty attended the oyster supper given at the home of Mr. and Mrs. Henry Shauver on Friday evening. After supper music and games were enjoyed by those present and a good time reported.

Mr. and Mrs. John Brumby and Mr. Harry Howk attended church in Kipton on Sunday.

Miss Clara Swartz called on Mrs B. O. Pope, on Sunday evening.

Mrs. Irwin Eldred and daughter were guests of her aunt, Mrs. West of Oberlin, on Wednesday

Mr. and Mrs. Robert Oldfield of Elyria, visited at the home of Mrs. Lucy Miller on Sunday.

Mr. and Mrs. John Brumby called on Mr. and Mrs Wm. Behrends on Saturday evening

The Carlisle Grange met in regular session on Tuesday evening, Feb. 21st fifty members being present. There was a short business session in which enlarging of the hall was discussed when a committee of three, C. N. Williams, of Elyria; Ed Powell, of Murray Ridge and Harold Rowley of the Oberlin road were appointed to investigate building material and report. This was followed by a literary program opening with singing "America." Mrs. Eldred then spoke on the "Significance of Washington's birthday" Mrs Cora Fisher read, "Life of Washington" and Miss Corinne Voglesong gave two piano solos followed by a contest on "The Father of Our Country." Miss Corinne Vogelsong won first prize and Harry Decker the booby prize. Program closed by singing "The Star Spangled Banner," after which ice cream and wafers were served

Mr. and Mrs. John Feese and son Albert, of Oberlin, were guests on Sunday of Mr. and Mrs. Walter Sippel.

Miss Corinne Vogelsong and friend of Elyria, were recent guests of Miss Augusta Behrends

Rollo Pember and Miss Hazel Eskmen, of Brighton, O., were entertained by his parents, Mr. and Mrs. Ed Pember from Saturday to Monday.

Mr. and Mrs. Albert Barknecht and children of the Abbey road, Fred Lottman and family and Mr. Edward Brown, of Murray Ridge, also Mr. Stanley Brown, were callers at the home of Mr Wm. Behrends, on Sunday.

Mr and Mrs. Harry Bemis, of Cleveland were guests of his parents, Mr. and Mrs Ed Pember on Sunday.

Mr. and Mrs. Irwin Eldred and two daughters accompanied by Mrs. Eldred's grandmother and aunt, Mrs. Hopkins and Mrs. Ashenbach, both of Elyria, visited her parents, Mr. and Mrs. F N Hopkins, of Amherst, on Sunday.

Mr. and Mrs. Karl Simms entertained Mrs. Simms' brother, Walter Kolbe and family, of Grafton on Sunday.

Mrs. Sherman Mason is ill with the grip. Mr. Mason and little daughter are also sick with colds.

Mr. and Mrs. Carl Fowl entertained on Wednesday, Mr. and Mrs. E. C. Trinter, Miss Anna Trinter, and Miss Pauline Decker, all of Vermilion.

Mrs. Minnie Hunger, of Lakeside and Mrs. Marie Walker, of Bay Village were entertained by Mrs. C. H. Hunger and family on Thursday and Friday.

Mr. and Mrs. C. H. Hunger, Mr. and Mrs. Harvey Beal of South Ridge and Mr. and Mrs. Harley Decker, of Murray Ridge were callers at the home of Carl Fowl on Wednesday evening.

Merle Penfound and family were entertained at Sunday dinner at his father's, J. H. Penfound of the Oberlin road.

Ollie Minnick and family are all suffering with hard colds, which has become almost an epidemic on the Ridge.

Mr. and Mrs Ed Lauer, of Cleveland, returned home on Wednesday after several days visit at the home of his father Martin Lauer.

Mrs. H H. Drusendahl called on her mother, Mrs. Catharine Drusendahl, of Elyria, on Monday evening.

Mr and Mrs George Lauer were guests of her parents, Mr. and Mrs. Moses Kolbe, of Carlisle Center on Sunday.

Albert Vietzen and family of South Ridge called on their parents, Mr and Mrs. Fred Vietzen on Sunday evening

Mrs. Belle Babcock called on Mrs. Ollie Minnick and Mrs. Sherman Mason on Sunday.

E J. Burrer and family called at the home of C. H. Hunger on Sunday evening.

The South Ridge Missionary Society will be entertained by Mrs. H. H. Drusendahl and Mrs. Theodore Grills at the home of the former on Thursday afternoon March 9

The Parent-Teachers' Association will hold their regular meeting, March 9th. Program will be announced later.

Mrs. Harry Lauer entertained twelve of the little playmates of her daughter, Marian, last Saturday afternoon in honor of Marian's 8th birthday anniversary A Washington birthday party, favors of hatchets, cherries and ice ceam in colors, red, white and blue, delighted the children's hearts and made the occasion one long to be remembered. Marion was the recipient of many nice presents from her little friend.

Ad Hahn and family and Harold Rowley and family of the Oberlin road and Mrs. Honey, of North Eaton, spent Sunday evening at the home of Merle Penfound.

Mr. and Mrs. McHenry, of Elyria were entertained by Mr. and Mrs. Chas. Schaible on Wednesday afternoon.

Quite a number from the Ridge attended the public sale on the Malcolm Wood place last Thursday. The Carlisle Grange served dinner.

AMHERST HEAR ED SAHL IS NAMED NEW POSTMASTER

AMHERST, March 2—Word has been received here from Congressman C. L. Knight that he has nominated Edward H. Sahls for the position of postmaster of the local office.

Sahls was chosen from a field of four candidates: Mrs. William Coburn, H. A. Finnegan, Clarence Baker and Sahls. It is generally understood that the successful candidate was suported by a majority of the business men of the city. Sahl is now employed as a mail carrier.

A. E. Stiwald, former incumbent is now seriously ill at his home on Milan avenue.

CLEVELANDER IS COMMENCEMENT SPEAKER

AMHERST, March 2—Rev. Joel B. Hayzen, of the Woodland Avenue Presbyterian church, Cleveland, has been engaged as the speaker at the commencement exercises for the class of 1922, it was announced today. Mr. Hayzen is a speaker of national repute and is attracting much attention by his work in Cleveland. The exercises will be held Wednesday evening, May 14, by Rev. Mr. Daniels of the Episcopal church.

FIRE DAMAGES HOME OF HUGH A. FINNEGAN

AMHERST, March 2—A fire at the residence of H. A. Finnegan called out the fire department at 1:50 o'clock yesterday afternoon. The blaze was of unknown origin and started in the attic and damaged the roof also. The fire was extinguished by chemicals. No estimate was made of the damage done.

HIGH SCHOOL PREPARES FOR ORATORICAL CONTEST

AMHERST, March 2—Preparations have begun by the high school students for the oratorical contests to be held soon. A speaker and a reader from each school in the country will compete at Wellington for county honors. Winners here will go to a state contest to be held at Cleveland. The Wellington contest will probably be held on Friday, April 7.

M. E. SEWING SOCIETY ENTERTAINED WEDNESDAY

AMHERST, March 2— The Methodist Sewing society was entertained at the church parlors yesterday afternoon by Mrs. O. D. Fox and Mrs. Wm. Schultheiss. About twenty-five ladies were present.

The March donations for the poor were made and a large quantity of gifts received. Seven baskets of foodstuffs were contributed. The donations were taken to a needy family. The family consists of a young married couple and a year old baby. The man of the family is an ex-soldier and in ill health, due to service overseas.

MY MARRIAGE PROBLEMS

Adele Garrison's New Phase of
Revelations of a Wife

Copyright, 1922, by Newspaper Feature Service, Inc.

What "Nerves" Brought to Madge.

NEVER have I felt so overweening an impulse to shriek aloud as when the lights were suddenly blotted out from the train which had unaccountably stopped in the tunnel beneath the East River. And when a scream of terror did cut through the darkness I was for a shamed second or two almost obsessed into believing that I really had lost control of myself.

Then as I heard a man's voice in half-tender, half-scolding reassuring accents, I realised that the scream had come from another woman in the chair car, and that her escort was taking care of her.

I clutched the arms of my chair and tried to stare into the darkness which was like a muffling garment settling around my head. I knew that the chairs next to me on either side were not occupied, and the knowledge made me feel doubly deserted and alone. How I longed for Dicky!

My imagination suddenly pictured Dicky—sitting in the next chair, leaning toward me with reassuring words, putting his hand protectively over mine. I gulped back the sob that rose to my lips at the picture, gripped the arms of my chair the tighter, and listened tensely to the more or less audible conversation in the car.

With the exception of the woman who had screamed, my fellow-travelers appeared to be poised men and women, who, whatever their secret apprehensions, were not betraying any discomposure. There was but one uneasy question, that of a child about Marion's age, whom I had noticed sitting with a middle-aged woman, evidently her mother, not far from me.

"What is the matter with the train, Mother?" she asked, and though her words and manner were composed, I detected a childish tremor in her voice, and instinctively knew that she was sharing my terror. And I felt ridiculously reassured at the mother's calm, matter-of-fact answer, although I knew that she could have no more knowledge than I, and that she was no doubt stifling her own fears to keep her child from fright.

Madge Is Frightened.

"Probably the power is off," she said carelessly. "Listen!" as a chugging noise made itself audible. "They are trying to start the motor just as we do in our automobile."

"It will be harder to crank if the starter doesn't work, won't it, Mother?" the little girl returned with an amused chuckle, and I heard several answering chuckles from the unseen passengers near me.

"Hold up your wrist watch, dear," her mother commanded in a low voice, which, however, was distinctly audible to me, and after a second or two, which I guessed was spent in an inspection of an illuminated surface: "Let's have a guessing game as to how long it will take to start the train, and how many separate times they do this chugging."

The ruse, transparent enough to me and I guessed to the rest of the adult passengers, was eminently successful.

"Oh-h! Mother! How scrumptious!" the little girl caroled. "I'll tell you—let's do this way. I have these chocolates, and you have pennies in your purse, I know. If I guess nearest the time, you must give me a penny, and if you guess nearest, I give you a bite of chocolate."

"No, we'll pretend that we each have pennies," the mother said decidedly. "It will be a good arithmetic problem for you, for I fancy they're going to make a number of attempts to start the motor. And I do not care for chocolate today."

There was a subtle undertone in her voice that made me start with a new thought. Did, perhaps, this woman fear that we might be in for an interminable stay under the river, and that her child might become hungry, and need the chocolate before we were extricated? The thought was sufficient to send my imagination journeying through many wild fancies.

"Do Not Be Alarmed."

I thought that we were directly underneath the East River. Suppose that while we were held here there should spring a leak in the mass of masonry over our heads. Though I knew how utterly preposterous the idea was, yet my fancy clung to it fearfully, and considered it from all angles, and for an awful second or two I imagined I heard a trickling of water, then a rushing—was the sea water above us really coming into the car?

No sooner had I shaken myself free from this obsession than another came. The lights were out in the car—suppose they were out all over the train, at the beginning and the end. What was to prevent other trains from crashing into us? The reasoning that if something were the matter with the power the other trains would also be incapable of movement did not occur to me until I had felt the cold perspiration of terror starting out upon my forehead.

At the farther end of the car a faint dull glow showed flickeringly. That most awful horror of all—the danger of fire—leaped into my brain. I felt myself give a quivering, gasping breath, then smothered it quickly with an iron determination to keep my terror to myself no matter what happened.

There was a swift, almost noiseless movement beside me, and an indistinct figure dropped into the chair beside me, brushing my garments.

"Do not be alarmed, madame," a foreign voice whispered. "It is only a train-man with a lantern."

EATON

EATON, March 2.—Mrs. Bessie Burke returned to her home last week after being in Columbia a month caring for her niece, Mrs. Elwin Carpenter and babe.

Mr. and Mrs. Will Hill, Mr. and Mrs. Edmund Monroe and two children and Mrs. Mary Hill, Jr., of Elyria, were the dinner guests Sunday of Mrs. Mary Hill, Sr.

Chester Carpenter has been having the influenza.

Mrs. S. F. Garretson is confined to her home by a very bad sore throat.

Mrs F. H. Randall and little son William Edwin returned from Willoughby Saturday.

Mr. and Mrs. Theo. Chapman, of Brunswick, Mr. and Mrs. R. L. Barth and Mr. and Mrs. A. R. Chapman were guests at the home of Mr. and Mrs. Ford Hill Sunday.

The Ladies' Aid Society will serve the dinner at Charles Dawley's sale, March 8.

Little June Carpenter has returned to her home in Columbia after spending three weeks here with her grand-parents.

Mr. and Mrs. E. M. Hathaway were the dinner guests of Mr. and Mrs. E. M. Hathaway Sunday.

Miss Frances Davis has been called to Wellington to care for a patient.

Mr. and Mrs. Walter Cornish and children spent Sunday with Mr. and Mrs. Charles Strickland.

Little Eugene Cornish has whooping cough.

George Roll went to the hospital last week to have his tonsils removed.

Mrs. Arthur Jackson is slowly improving.

Mrs. Burton Ross and two daughters are visiting at the home of Mr. and Mrs. H. S. Paddack in Oberlin.

Mr. and Mrs. Lyman Sabin and children, of Columbia, and Will Tildes, of Cleveland, were the guests Suunday of Mr. and Mrs. Lewis Grills.

Mrs. John Eckhardt has been entertaining her nephew.

Mr. Splete, of Cleveland, has bought the Redington place and his son-in-law, Kieth Rice and family will move there at once.

MIDWAY

MIDWAY, March 2.— Mr. and Mrs. C B. Schibley spent Sunday in Cleveland visiting their son, who is in a hospital where he was taken after an injury received from a street car accident.

Mr. and Mrs. Werner Zilch and family spent Sunday with Mr. and Mrs. George Schibley.

Mr and Mrs. E. V. Baker spent Sunday at the home of Mr. and Mrs. John Hamann, Jr.

Mr. and Mrs. U. B. Hysell, of Elyria spent Sunday at the home of Albert More.

Mr. and Mrs. Ed Sinerson and family spent Sunday evening at the home of B. U. Gallaway, of Elyria.

Mr. and Mrs. Joe Smith and son, Urlin spent Sunday at the home of Joe Smith, Sr., of Elyria.

Mr. and Mrs. George Wagner and family of Avon spent Sunday at the home of Adam Cook.

Mr. and Mrs. Ben Schubert spent Sunday with Mr. and Mrs. Mervin Schubert.

Jack Nekich of the U. S. army is home, visiting his parents, Mr. and Mrs. Mike Nekich.

Mr. and Mrs. Delphin spent Sunday afternoon at the home of Cecil Logue, of Elyria.

Mr. and Mrs. Vernon Schubert and children spent Sunday at the Meinez home at LaGrange.

WELLINGTON

DAVEY HERE SUNDAY

WELLINGTON, March 2.—Sunday evening, ex-congressman Davey will speak at the evening services of the Christian church. He is one of the many prominent men who have been secured as speaker for sunday evening services at the Christian church.

LEGION AUXILIARY MEET

WELLINGTON, March 2—Tuesday evening the American Legion and American Legion Auxiliary met in the G. A. R rooms. In spite of the fact that many were absent on account of the present epidemic of sickness, each order reports an interesting meeting Applications for three new members were made for membership in the American Legion and one new member was added to American Legion Auxiliary. The Morgan-Durlam Post American Legion now have 102 members.

WELLINGTON LOCALS

WELLINGTON, March 2.—Mrs, Biddinger, of Rochester, spent Wednesday with her sister, Mrs. N. Pond.

Mr. and Mrs. Thomas Reidenhour and family have moved from the Converse home on West Main street.

The funeral of Mr. Burt Howk was held at his late residence Wednesday afternoon. Interment was made in the newly erected mausoleum at Greenwood Cemetery.

Mrs. A. P. Lwis and son, Robert of Amherst are visiting Mr. and Mrs Burt Curtice.

A large number of Wellington people are planning to attend the basket ball tournament at Oberlin Friday. The local high team is entered.

The newly organized Pinocle Club held their second meeting in the Masonic Hall on Wednesday evening.

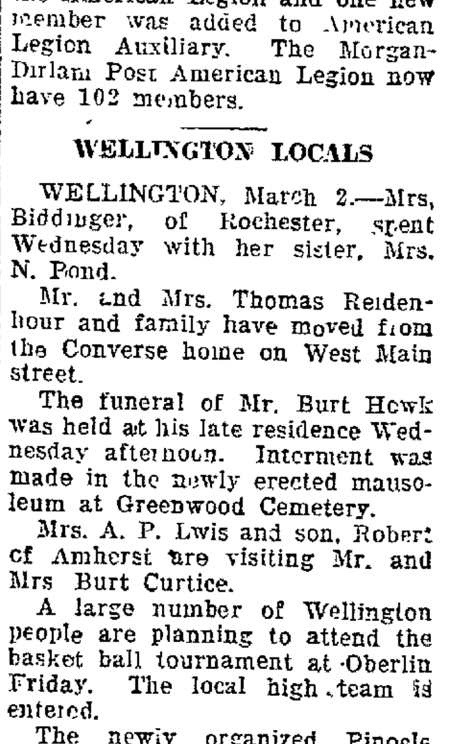

MR. KEEP-PUTTING-IT-OFF has learned many a bitter lesson. The time to act is now if you'd be let in on the bargain side of a good real estate deal. Let us show you why.

PHONE 2570
E. A. DEUTSCH
333 BROAD ST.

THE CHRONICLE-TELEGRAM

Offices, 331 Second Street, Elyria, Ohio.
Published by The Lorain County Printing and Publishing Company

J. F. BURKE, Editor
A. C. HUDNUTT, Manager

Published every evening, except Sunday. Entered as second-class matter at Elyria Postoffice, Act of 1879.

Daily—Two cents per copy. By carrier in City 12 cents per week, $6.00 per year in advance. By mail Daily outside of Elyria, within Lorain and adjoining counties, $3.00 per year, within the State of Ohio, $4.00; elsewhere $5.00.

Members of The International News Service, Audit Bureau of Circulation; Bureau of Advertising of the American Newspaper Publishers Association.

New York Offices, A. E. Clayden, Representative, 347 Fifth Ave.; Chicago Office, John W. Hunter, Representative, 419 Marquette Bldg.

PHONES

Circulation.....2316 Advertising.....2317
News.....2318 Society.....2319

THURSDAY, MARCH 2, 1922

WOMEN IN GERMAN POLITICS

We have been led to think that women do not occupy the same exalted station in Germany as in America. In some respects this is undoubtedly true. But politically she is more highly honored in Germany than either in America or in Great Britain.

There are thirty women today members of the Reichstag, while there is but one woman member of Congress, and but one woman member of Parliament in Great Britain.

Marian P. Whitney, writing in the current number of the Nation on "Women in Modern Germany," speaking of women in politics, says in part:

"It was interesting to me to be present at the last session of the first Reichstag of the new Republic, in the magnificent hall of the Reichstag Building in Berlin, and to see the plain, business-like assembly, the women scattered everywhere among the men and all going about their work as simply as if things had always been so, while my memory would turn back to the last time I had seen that hall filled with brilliant uniforms and orders as the session was opened in the presence of the Emperor, with all the pomp and glitter he loved so well. The women bear their full share in the work of the Assembly. They have places on many of the most important committees and are so much taken for granted that even the comic papers have almost forgotten to make fun of them. In Berlin during the campaign preceding the new election in May, 1920, I was interested to see the number of women speakers advertised for the regular political meetings of all parties. I was told that the people like to hear them speak and are disappointed when there is not at least one on every program. The usual plan seemed to be to have two men and one woman speak at every meeting.

It is not only in elected offices that women have found a place in the scheme of government. Although no woman has yet been put at the head of any of the great national departments or ministries, many are filling important positions in them. Some are at the heads of bureaus. Last summer nine women held such positions of importance in the national Government, ten in those of the different federated states. Most of them are connected with the Ministries of Education, Labor, or Public Welfare. The most important of these positions is that held by Dr. Gertrud Baeumer, one of the best-known leaders of German feminism, teacher, writer, editor of Die Frau, and long president of the German National Council of Women. She has been put at the head of one of the great educational divisions of the Ministry of the Interior, a position which gives her great influence in shaping the whole educational policy of the nation, not only in regard to schools of all grades, but to the universities and educational institutions of every kind and degree.

"A proof that Germany believes women have permanently entered political and administrative life is found in the fact that the Schule fur Kommunalverwaltung (School of Municipal Administration) in Cologne is now open to women on the same terms as to men.

"A bill which has been before the Reichstag and which I understand has just passed provides that henceforth a woman shall be officially attached to every German embassy, to care for the special interests of the German women traveling for business, study, or pleasure and to keep the government informed as to the activities of women in all countries. What plan could be more sensible, yet what other nation has made any such provision for the comfort and welfare of its women citizens?"

Those who have been looking upon women with disdain in their political activities may learn more lessons from Germany in this respect which will be helpful.

—o—

WHO ARE FREE

The freest man in the world is the man who has confidence in himself, who is able to earn his necessities, who needs but few things, and is not spending time either in accumulating or protecting accumulations.

Are we not tending to a slavery, the elements of bondage of which consist in the time and energy spent in looking after a home larger than we need, clubs more than we need, clothes more than we need, food in a variety and amount more than we need, and organizations of all kinds more than we need?

The obligations which we imagine we are under to sustain the standard of living, which is constantly rising, are keeping us bound to the chariot wheels of hurry in a way that is about as ruinous to the development of real individuality and joy as chattel slavery itself.

These are bonds of our own riveting, but they seem to grow stronger with the years.

Look around us and see who are really free.

THOSE WERE THE HAPPY DAYS!

YESTERDAYS IN OHIO

1878—Benjamin F. Wade, statesman, died at Jefferson. Born near Springfield, Mass., Oct. 27, 1800.

1890—The Clough Grand Opera house in Chillicothe was burned

1983—Richard M. Bishop, governor of Ohio 1878-80, died at Jacksonville, Fla. Born in Fleming county, Ky., Nov. 4, 1812.

1894—Six thousand miners reported out of work in Jackson county.

1897—President-elect McKinley arrived in Washinston for his inauguration.

ONE YEAR AGO TODAY.

President-elect Harding left Marion for his inauguration.

Champ Clark, former Speaker of U. S. House of Representatives, died in Washington.

TODAY'S BIRTHDAYS.

Samuel Untermyer, a noted leader of the New York bar, born at Lynchburg, Va., 64 years ago today.

Edwin Milton Royle, celebrated author and playwright, born at Lexington, Mo., 60 years ago today.

Prof. Henry Marion Howe, noted metallurigist, son of the late Julia Ward Howe, born in Boston 74 years ago today.

Dr. Alfred H. Upham, president of the University of Idaho, born at Eaton, O., 45 years ago today.

Jesse Guliford, United States amateur golf champion, born at Manchester, N. H., 27 years ago today.

TO-DAY

Texas keeps a holiday today in celebration of the anniversary of her independence.

The Provincial legislature of New Brunswick assembles today for its 1922 session.

The soldiers' bonus is to furnish the subject for an intercollegiate debate at Waterville, Me., today between teams representing Colby College and Ripon College.

Problems of forestry, tourist traffic, land reclamation, and development of the lakes-to-ocean waterway are to be considered at a tri-state development conference of Michigan, Minnesota and Wiscon, called by Gov. Blaine, of Wisconsin, to meet in Milwaukee today.

Conventions Opening Today.

Memphis—Southern Retail Lumbed Dealers' Association.

Peoria, Ill.—Illinois Poultry and Egg Shippers' Association.

Sheldon, Ia.—Iowa State Buttermakers' Association.

Irene Cohen is hailed as the latest find of the operatic world, being credited by her teachers in the New England Conservatory of Music in Boston with the ability of singing three notes higher than even Geraldine Farrar.

KOMICAL TELEGRAMS

By JIM ARMITAGE, Himself

Harry Calvert tells about a Scotchman, who woke up one morning and found his wife lying beside him, cold in death. He called the maid, "Jennie, just put one egg on to boil this morning."

The last descendant of Chief Red Jacket was buried in New York, yesterday. The descendants of Chief Red Eye seem to be getting more numerous.

London coroner's inquest renders verdict of "Death by misadventure," in case of Viscount Harcourt. He probably called some Irishman a liar.

King George thanks his subjects for kindly spirit shown Mary. If there are any kindly spirits shown over here—you've got to thank the bootleggers

They're trying to stop the women from smoking in the films—probably afraid the smoke will bother some of the "He vamps," who don't even carry matches.

I was reading a headline, "Two men await turn in electric chair" and it occurred to me that they wouldn't be in nearly so big a hurry as some of those birds who blow into Bill Leedale's every Saturday and are "Sorry, but they can't wait."

I've often wondered why they call so many of the burlesque shows "REVUES." But I was looking at some of their posters and that seemed to explain it.

"C. L. Couley of Dover Center states that the raspberry industry down his way is threatened with ruin." If friend Couley craves RASPBERRIES I'll let him edit this column a week or so— and he'll be all broke out with 'em.

If Princess Mary had lived in this country, they'd be just about getting out of the train at Niagara Falls.

A Toledo judge married two prisoners and set them free. I'll bet that guy will be ringing the doorbell of the jail in less than a week and want to trade back. It seems too stiff a sentence.

Things seem pretty well "split up" down at the Gala alleys.

There's a lot of talk about exempting the soldiers from paying income tax instead of paying them a bonus. It's a wonderful idea. What I want to know is, how many of them have made enough money the past year to owe any income tax?

There was a foreigner arrested in Cleveland for selling wine. He charged five cents a drink. They fined him $100. They did wrong in fining him. They should have put him in an asylum.

Someone has proposed a law to have thirteen men on juries in criminal cases. This is going to make a lot of guilty men superstitious.

ABE MARTIN

No calamity is ever too sad an' distressin' fer some newspaper paragraphers t' try t' say somethin' funny about it. We didn' know Jake Bentley's brother was rich till we read that his trial wouldn' come up till next July.

40 Years Ago

T. C. BROWN, SURVEYOR, OF this city, entered into a contract with William A. Braman to survey and lay out a large allotment at Lorain, in the southern part of the village. It was hoped that Lorain would grow some.

DICKINSON, WILLIAMS AND Bates' large planing mill on East avenue, north of the railroad tracks, was burned to the ground as the result of being set on fire by an incendiary. It was the biggest fire since 1873, and the loss was placed at $35,000. The foundry of H. K. Day next to the planing mill was also destroyed, and many workmen lost their tools.

THE EDITOR OF THE REPUBlican declared that what Oberlin needed was a vigilance committee to run the Durham gang out of the village. One man rad been killed, a woman assaulted and many fights took place that was laid up to the gang.

E. H. HINMAN, THE NEW probate judge, moved his family from Amherst to Elyria. He succeded L. B. Smith, who had held the office for ten years.

THE OBERLIN GLEE CLUB was scheduled for a concert at the opera house.

KEEP LOOKING YOUNG

It's Easy—If You Know Dr. Edwards' Olive Tablets

The secret of keeping young is to feel young—to do this you must watch your liver and bowels—there's no need of having a sallow complexion—dark rings under your eyes—pimples—a bilious look in your face—dull eyes with no sparkle. Your doctor will tell you ninety per cent of all sickness comes from inactive bowels and liver.

Dr. Edwards, a well-known physician in Ohio, perfected a vegetable compound mixed will olive oil to act on the liver and bowels, which he gave to his patients for years.

Dr. Edwards' Olive Tablets, the substitute for calomel, are gentle in their action yet always effective. They bring about that natural buoyancy which all should enjoy by toning up the liver and clearing the system of impurities.

Dr. Edwards' Olive Tablets are known by their olive color. 15c and 30c.

GRAFTON

GRAFTON, March 2.—On Thursday afternoon March 9, the regular meeting of the W. C. T. U. will be held at the home of Mrs. W. E. Baker, instead of Mrs. W. F. Holcomb's as was previously announced. A fine attendance is urged.

Mrs. A. L. Haury and little grand-daughter, Bonita Johnson, also Mrs. Fred Klinect visited Mrs. Irwin Klinect on Wednesday.

Mrs. Arthur Draga is very ill with the flu and pleurisy. Dr. E. P. Clement, of Elyria, was called in council for her Monday. Mr. Draga who has been sick with the flu for a few days, is convalescing and able to be out.

Mrs. E. H. Rose and daughter, Mrs. Theodore Wagner, of Cleveland, spent Sunday with Mr. and Mrs. W. L. Bryden. Mrs. Rose remained for a few days' visit.

Frank Cragin recently broke his arm while cranking a Ford.

A literary contest between Avon High school and Grafton High school will be held in the moving picture show building on Friday evening, March 3, commencing at 7:30 o'clock. Following is the program: Overture, orchestra. Essay, Avon High school; essay, by Miss Marian Daniels, Grafton High school; original story, Avon High school; original story, by Miss Violet Arnold, Grafton High school; song, Grafton boys Glee Club; debate, Resolved, That the Federal Government should own and operate the coal mines. Affirmative, Misses Marie Fiedan, Violet Arnold, Mary Denier and Ethel Banks, Grafton High school; negative, Avon High school. Music, orchestra.

Mr. and Mrs. Jacob Law, of Erhart, visited their daughter, Mrs. Irwin Klinect an Monday.

Frank Newmyer, of Carlisle, was a recent visitor at the home of Mr. and Mrs. Irwin Klinect.

Mr. and Mrs. J. C. Delehanty and Mrs. Elmon Swift and daughter, Pauline, of Cleveland, were the Sunday guests of their parents, Mr. and Mrs. H. L. Swift.

Mr. and Mrs. Harold Stapleton and son of Brighton, have been the guests of Mr. and Mrs. Earl Cragin for a few days.

George Dent, of the River road, visited his cousin, C. H. Johnson on Saturday.

Mr. and Mrs. George Koepke and family moved to Amherst Tuesday.

Mr. and Mrs. Pliny Rogers and family spent Sunday with relatives in Lorain.

Mrs. F. W. Howard spent the week end with Mrs. T. M. Pfeiffer in Wellington who is ill.

Arthur Law and friend were the Sunday guests of his sister, Mrs. Irwin Klinect and husband.

Mrs. Irwin Klinect and daughter Alice visited Mrs. Will Marsh on Tuesday and Mrs. Ford Passamore Thursday.

Mrs. J., Schworer is recovering from her recent illness.

ROCHESTER

ROCHESTER, March 2. — Mr. and Mrs. Gardner, of Wellington, and Mr. and Mrs. Clinton Wells and little son, of Cleveland, all former residents of this place, were calling on friends here last Sunday.

Mrs. Anna Simmons is spending some time in Cleveland.

Mrs. Porter's granddaughter came from Cleveland and spent the evening with her on Friday of last week, returning to the city on a late train.

Mrs. Eliabeth Chamberlain spent a few days here with friends recently. She motored out from Elyria with the Jewett family who had been visiting Mr. and Mrs. Don Phelps. Mrs. Phelps and son came home with them for a few days Mr. Phelps coming to spend the week end at the Jewett home.

Mrs. Chamberlain has rented her vacan house to Earnest Garriss, who will soon move here from the Callait farm in New London.

Col. Lock started for Michigan on Tuesday morning for an indefinite stay.

Mr. and Mrs. Harry Campbell are moving into Mr. Week's house formerly known as the Phillips property.

He has rented his farm to Mr. and Mrs Forest Burdue, who are taking possession at once. He had a sale of farming implements and live stock last week.

Mr. and Mrs. Burdue will be missed in our community. The house which they vacate will be improved by Mr. and Mrs. Will Ledyard who own it, with a view to make it their future home with all modern conveniences.

Mr. and Mrs. Albert Baird have returned from a few days' visit with her sister in Elyria.

On Friday evening of this week, the Congregational society of the Center Church will again entertain with a program and refreshments. A cordial invitation is given to all.

The Harmonial Society will serve dinner in the dining room of the Methodist church on Friday.

The many friends of Mr. and Mrs. Will Ward were saddened to hear of her death which occurred at her home in Oberlin from pneumonia. Her funeral was held Tuesday afternoon in the Congregational church at Rochester Center, a minister from Oberlin officiating. Singing by Josephine Murray, Neva Ringler, Charles Carrier and Chas. Odell. Mrs. Ward ill be remembered as Mary Scott, before her marriage. Both fomerly lived here. Sincere sympathy is extended to the sorrowing husband and motherless little ones.

Mrs. Harold Kirkland, of Elyria, is staying an indefinite time with her husband's parents, Mr. and Mrs. Kirkland.

The Banner Class of the M. E. S. S. is planning a Hard Times Social to be held in the Dining Room of the church on Saturday evening, March th. Plain clothes with no furbelows will be the order, or such fines will be imposed for the extra ornaments as the judges may decide. Coffee and doughnuts, also homemade candy will be sold. A good time is anticipated.

OGNOTZ

OGNOTZ, March 2.—Mrs. Jane Johnson, aged 76 years, widow of the late T. C. Johnson, died at the home of her daughter, Mrs Claude Minkler, Wednesday evening after a short illness. Mrs. Johnson has made her home with Mr. and Mrs. A. J. Nickols for many years and was dearly loved by all who knew "Aunt Jane," as she was nokwn by a host of friends. She is survived by two daughters, Mrs. Claude Minkler, of this place, and Mrs. Charles Waldron, of Elyria. Funeral services were held Friday afternoon at 2 o'clock from the home of Mr and Mrs A J Nickols, conduced by Rev. Cady. Interment in Riverside cemetery.

The regular community meeting will be held Saturday evening, March 4. Some of the features for the evening are a play, "Too Much of A Good Thing," staged by the young folks, a monologue, "Si and I" by Mrs. Farquharson, also several musical selections both instrumental and vocal. Light lunch will be served. Everybody welcome.

Mr. and Mrs. Charles Hardy and son spent Thursday and Friday in Sandusky on business.

Several from this place attended the Community meeting at Joppa Saturday evening.

AXTEL

AXTEL, March 2.—The Ladies' Aural Club meeting was held at the home of Mrs. Fanny Kropf. A large crowd attended.

Mrs. Mary Kuhl of Vermilion is making a brief stay at the home of her brother, J. H. Nieding.

Miss Pauline Decker, of Vermilion spent a few days at the home of her sister, Mrs. E. C. Trinter.

Milton Ladrach, of Cleveland, made a brief visit at the home of his parents, Mr. and Mrs. A. W. Ladrach.

Miss Kathryn Fey has been staying at the home of her sister, Mrs Anna Frisbey.

A quilting bee was held at the home of Mrs. J. H. Nieding. A chicken dinner was served.

Mr. and Mrs. H. G. Desetins and daughters, Leona and Henrietta of Dover, are the guests of the former's daughter, Mrs. A. H. Horning.

Mr. and Mrs. Anthony Rogers and Mrs. Ida Slater were the Saturday evening guests of Mr. and Mrs. F. M. Gegenheimer.

Harley Clauson and son Grover, spent Saturday evening at the home of Mr. and Mrs. J. H. Nieding.

Mr. Roland Ladrach, Mrs. A. W. Ladrach were the guests at a Sunday dinner held at the home of Mr. and Mrs. F. H. Gegenheimer in honor of the birthday of their niece Miss Blanche Allen.

Ed Miller and son, Walter, spent Sunday with friends in Brownhelm

Dr Caroline Spurgeon, professor of English literature at the University of London, has been elected president of the International Federation of University women.

Colds Become Serious

HILL'S CASCARA QUININE BROMIDE

Cures Within 24 Hours

SAFEGUARD against La Grippe and its dangerous effects.

When weather is variable, when you have exposed yourself, become chilled through or walked in damp shoes—don't delay. Get C. B. Q. quickly. Fortify against the consequences of a serious Cold.

Depend on Hill's—Standard remedy for two generations. Tablet form. Quickest to act.

Demand red box bearing Mr. Hill's portrait and signature.

At All Druggists—30 Cents

W. H. HILL COMPANY, DETROIT

RELIEVES RHEUMATISM

Relief—blessed relief comes when good hot applications are used. The best and hottest is

BEGY'S MUSTARINE

Just rub it on—it won't blister—Neuritis and neuralgia also—30c—60c—yellow box.

Best Home Brew

Brew some to-night for the whole family—regulate the bowels—put liver and stomach in fine condition—sleep better. Purely vegetable. 30c. package. There's health in every cup of

CELERY KING

Ebert's Quality Pharmacy

WHY WALK?

When you can buy

1920 Ford

Roadster or Touring for less than $250.00

Let's Go!

Call ANDRESS 2051

Water at Broad (Down the hill)

30 Nights' Trial
15-5 BED SPRING
Order Today
Good Bedding,
Furniture Too
GLADE B. THOMAS

SPOUTING—ROOFING
SHEET METAL WORK
LEE WHITNEY & CO.
Phone 2837 Tin Shop 306 Broad St.

TAX DAY IS COMING

We recommend the 8% First Preferred (Non Taxable) Stock of The Higbee Co., Cleveland, O.
Price $100 & Accrued Int.
THE TILLOTSON & WOLCOTT COMPANY
303 Bank Bldg.

Specials For Saturday!

600 pairs of shoes and oxfords for men, women and children will go on sale for less than repairs on your old shoes

$1.95 a Pair

These shoes are taken from our regular stock, odd sizes and broken lots. Remember Saturday only. No exchanges and no approvals. The values of some of these shoes reaches $10.00. See our window display.

Brenner's Walkwell Shoe Store

533 Broad Street East of Dreamland